

**GEORGE T. DUNHAM**  
SURVEYOR & SUBDIVIDER  
DELAVAN, WISCONSIN

Iron Pipe located 0.7' West and 0.7' North of Fence Corner

0.8' S. of Line

0.8' N. of Fence



Scale - 1" = 20'  
○ = Iron Pipe  
--- = Fence Line  
● = Iron Rod Found

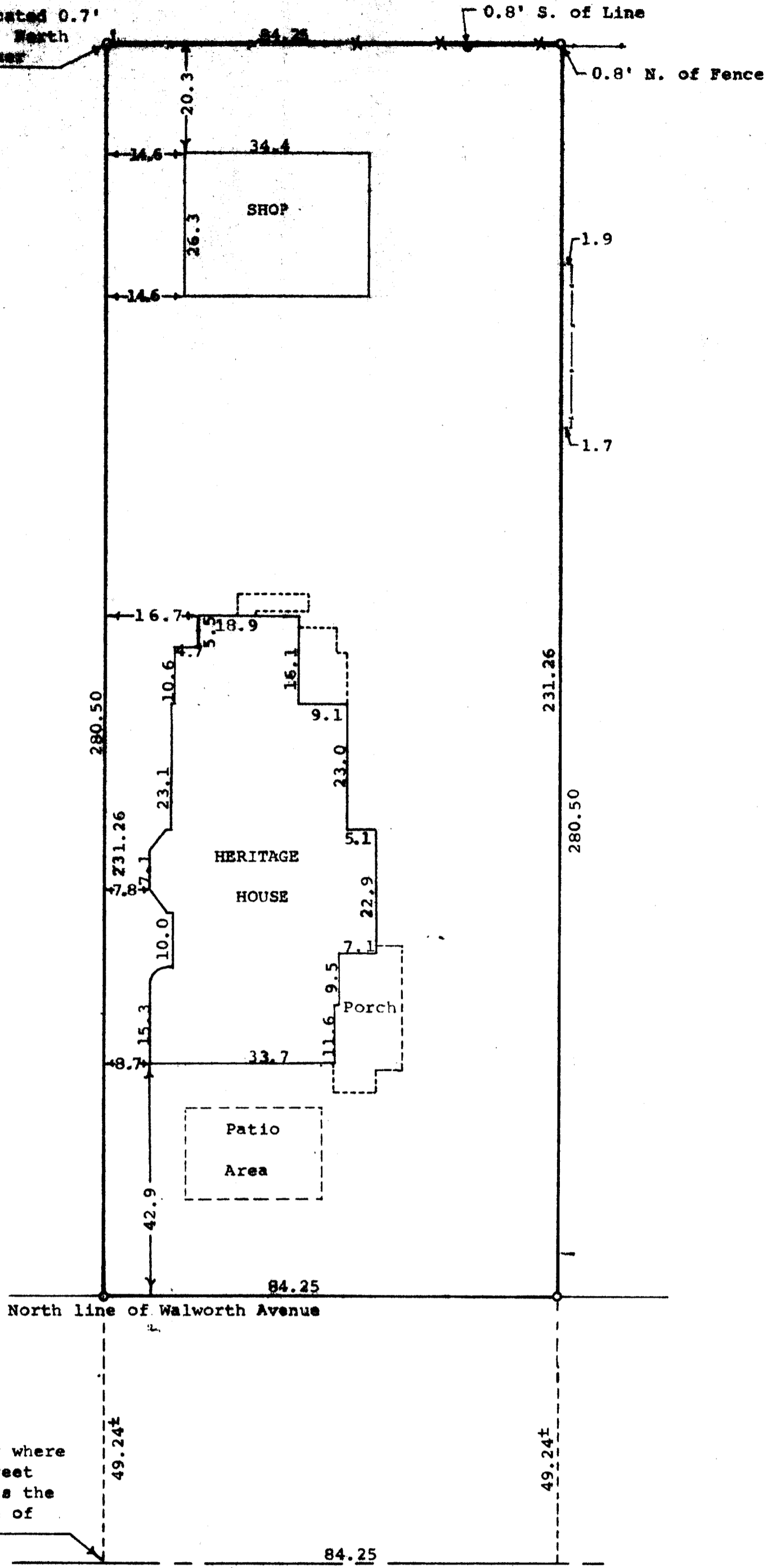

Point described as being where the West line of 6th Street extended North intersects the East-West 1/4 Section line of Section 18-2-16

STATE OF WISCONSIN)  
COUNTY OF WALWORTH) SS

I, George T. Dunham, Surveyor, certify that I have surveyed the property described as follows:

A parcel of land located in the Northeast 1/4 of Section 18, T2N, R16E, City of Delavan, Walworth County, Wisconsin, described as follows: Beginning at a point where the West line of 6th Street if extended North would intersect the East-West 1/4 Section line of said section 18; thence running East 84.25 feet; thence North 49.24 feet more or less to the north line of Walworth Avenue; thence continue North 231.26 feet to an iron pipe; thence West 84.25 feet; thence South 231.26 feet to the north line of Walworth Avenue; thence continue South 49.24 feet more or less to the place of beginning.

and the above map is a true representation thereof and shows the size and location of the property, its exterior boundaries, the location and dimensions of all structures thereon, fences, apparent easements and roadways and visible encroachments, if any.

This survey is made for the exclusive use of the present owners of the property, and also those who purchase, mortgage, or guarantee the title thereto within one (1) year from date hereof; and as to them I warrant the accuracy of said survey and map.

April 24, 1975  
Updated and recertified to this 7th day of July, 1993

*George T. Dunham*  
George T. Dunham, Surveyor

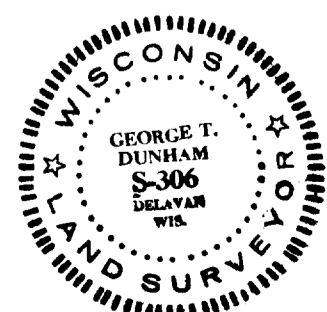
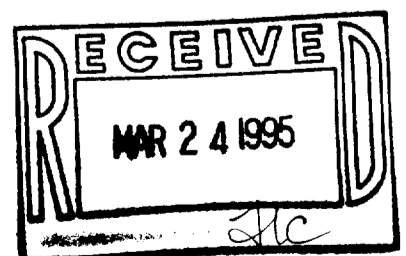

XWUP-102  
082-1398