

DUNHAM SURVEYING, S.C.

SURVEYING & SUBDIVISION
DELAVER, WISCONSIN 53115

N

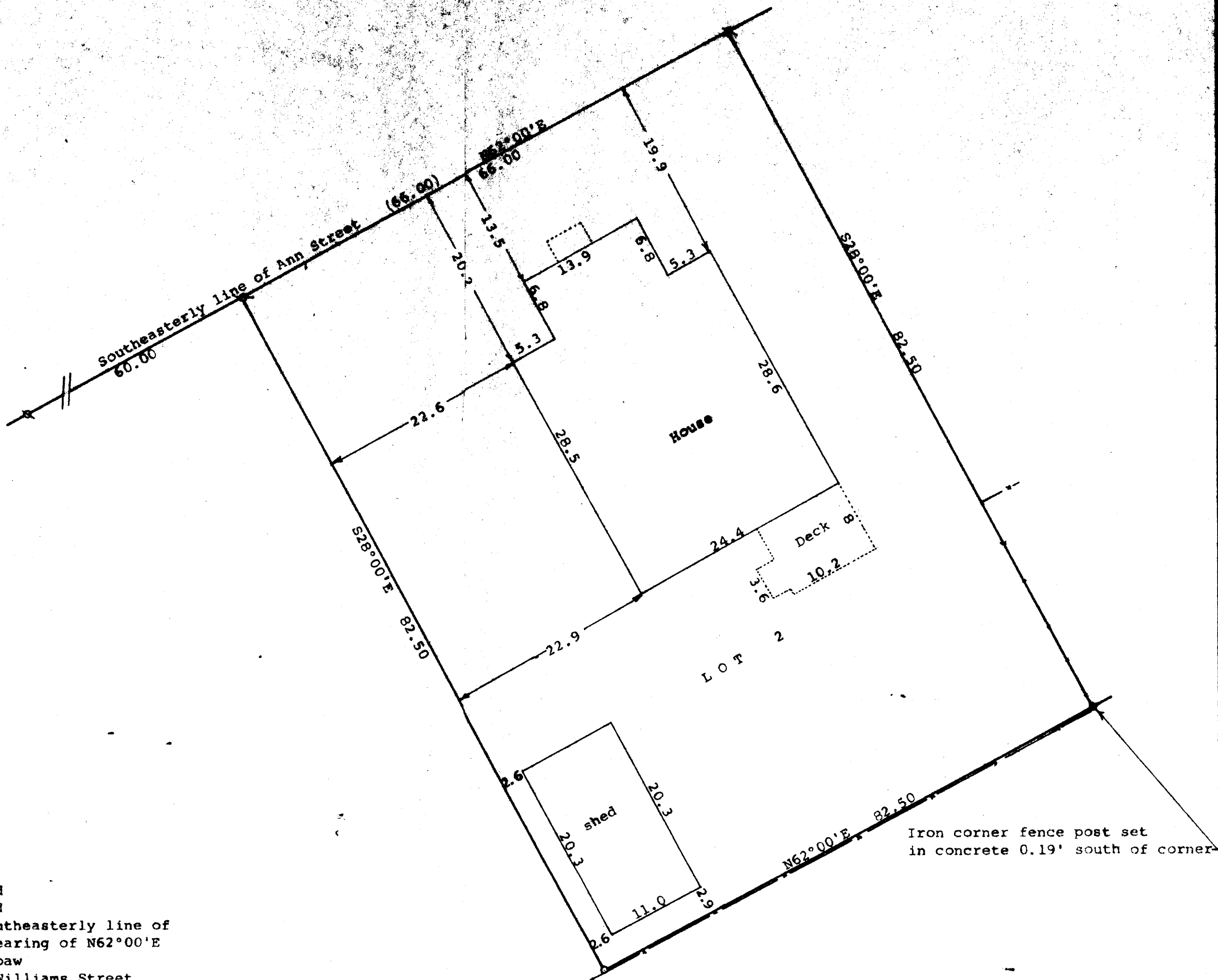

Scale - 1" = 10'

⊙ = 1" Iron Pipe Found

○ = 1 1/4" Iron Pipe Found

⊕ = 1 1/4" Iron Pipe Found

Bearings referenced to the southeasterly line of

Ann Street with the assumed bearing of N62°00'E

Survey ordered by: Ann Ketchpaw

N3136 N. Williams Street

Lake Geneva, WI 53147

- - - - - Fence Line

Iron corner fence post set
in concrete 0.19' south of corner

STATE OF WISCONSIN)
COUNTY OF WALWORTH)

I, George T. Dunham, Surveyor, certify that I have surveyed the
property described as follows:

Lot 2 in Block 20 of Passage, Aram, & Downie Addition to the
Village (Now City) of Delavan, Walworth County, Wisconsin,
and that the plat shown hereon is a correct representation thereof and shows
the size and location of the property, its exterior boundaries, the location
of all visible structures and dimensions of all principal buildings thereon,
boundary fences, apparent easements, roadways and visible encroachments, if
any, and that I have surveyed the property hereon described, according to the
official records, to the best of my knowledge and belief.

October 1, 1993

George T. Dunham
George T. Dunham, Surveyor

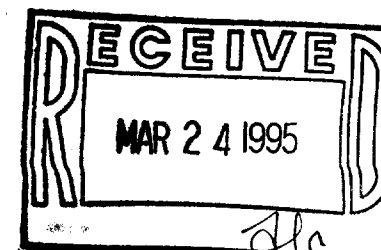
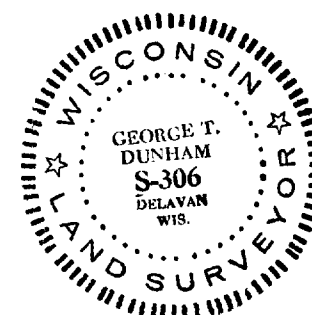

XP-214A

000-1396