

DUNHAM SURVEYING, S.C.
SURVEYING & SUBDIVIDING
DELAVER, WISCONSIN 53115

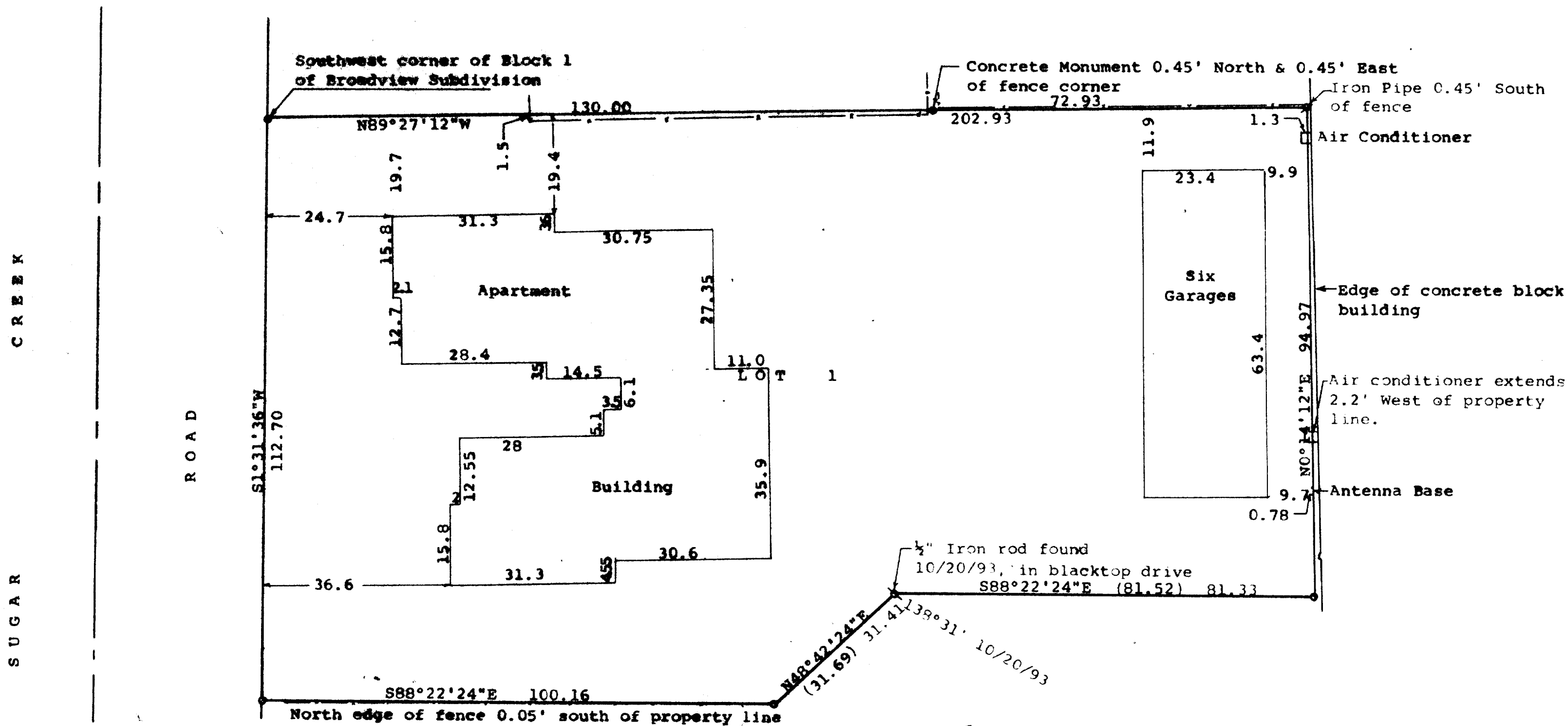

STATE OF WISCONSIN)
COUNTY OF WALWORTH)

I, George T. Dunham, Surveyor, certify that I have surveyed the property described as follows:
Lot 1 of Certified Survey No. 923 recorded in Volume 4, Pages 156 and 157 of Certified Surveys in the Office of the Register of Deeds, Walworth County, Wisconsin as Document No. 45482, being a parcel of land located in the Northeast 1/4 of Section 17, T 2 N, R 16 E, City of Delavan, Walworth County, Wisconsin.

and that the plat shown hereon is a correct representation thereof and shows the size and location of the property, its exterior boundaries, the location of all visible structures and dimensions of all principal buildings thereon, boundary fences, apparent easements, roadways and visible encroachments, if any, and that I have surveyed the property hereon described, according to the official records, to the best of my knowledge and belief.

December 28, 1989

Updated and recertified to this 9th day of December, 1991

Updated and recertified to this 20th day of October, 1993

George T. Dunham
George T. Dunham, Surveyor

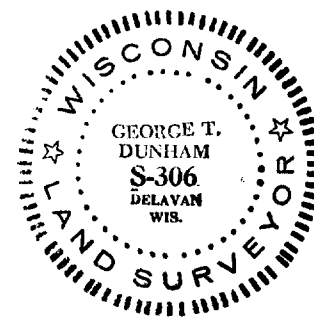

Scale - 1" = 20'

- = Concrete Monument Found
- = 3/4" Iron Pipe Found
- ⊕ = 1/2" Iron Pipe Found
- ⊕ = 1/2" X 24" Iron Pipe Set

Bearings used are those shown on the recorded plat of Certified Survey Map No. 923

Survey ordered by:
Century 21, Skandia Realty
312 South 7th Street
Delavan, WI 53115

Updating and recertification ordered by:
Don McMaisters
R. 1, Box 395A
Pontana, WI 53125

October 20, 1993 updating and recertification ordered by:
Century 21, Skandia Realty
312 South 7th Street
Delavan, WI 53114

(C.00) = recorded distance

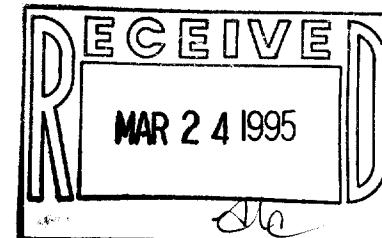

XA-923-1

002-1395