

PLAT OF SURVEY

LOT 25 OF CHESTNUT RIDGE SUBDIVISION  
ADDITION 1, LOCATED IN THE SE 1/4 OF THE  
SW 1/4 AND PART OF THE NE 1/4 OF THE SW  
1/4 OF SEC. 13 T. 2 N., R. 15 E., CITY OF  
DELAVER, WALWORTH COUNTY, WISCONSIN.

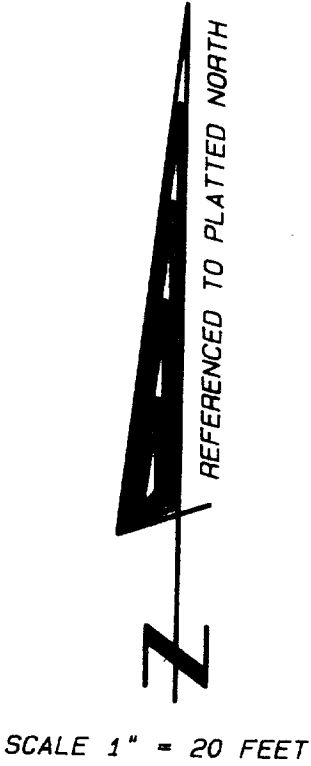

- Legend**
- FOUND IRON PIPE
  - FOUND IRON ROD
  - FOUND BRASS CAPPED MONUMENT
  - FOUND CONCRETE MONUMENT
  - + CHISEL CUT IN CONCRETE
  - SET IRON ROD, 24" LONG, WEIGHING 1.5 LBS./LINEAL FT., 3/4" DIA.
  - SET IRON ROD, 30" LONG, WEIGHING 4.5 LBS./LINEAL FT., 1-11/16" DIA.
  - (xx) RECORDED AS DIMENSION
  - - - - - EXISTING FENCE

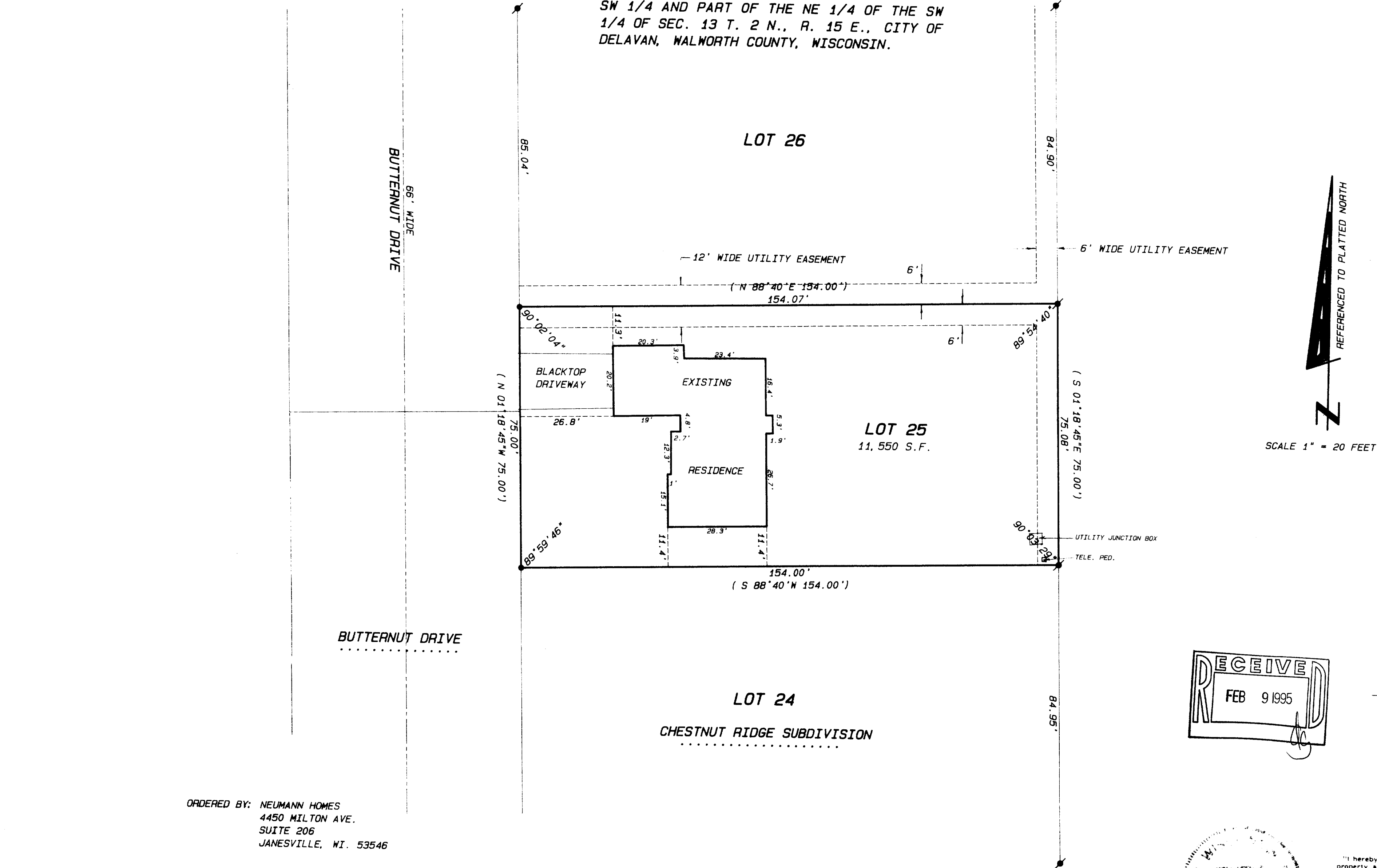
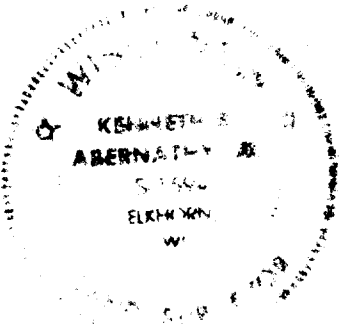
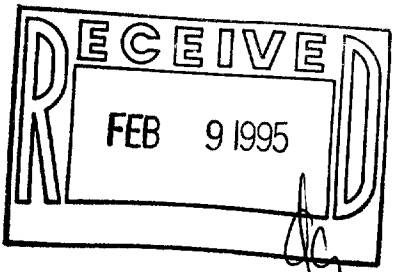

SCALE: 1"=20 FEET

"I hereby certify that I have surveyed the above described property and that the above map is a true representation thereof and shows the size and location of the property, its exterior boundaries, the location of all visible structures and dimensions of all principal buildings thereon, boundary fences, apparent easements, roadways and visible encroachments, if any."

"This survey is made for the use of the present owners of the property, and also those who purchase, mortgage, or guarantee the title thereto within one year from date hereof."

*Kenneth B. Abernathy, Jr.*  
KENNETH B. ABERNATHY, JR.  
WISCONSIN REGISTERED LAND SURVEYOR,  
S-1594  
Date: 11/30/94 Job No. 94.1111

ORDERED BY: NEUMANN HOMES  
4450 MILTON AVE.  
SUITE 206  
JANESVILLE, WI. 53546

XCR1-25  
002-1382