

PLAT OF SURVEY

SITUATED ON PARKVIEW DRIVE, CITY OF DELAVAN,
WALWORTH COUNTY, WISCONSIN.
LOTS 1 AND 2 IN CERTIFIED SURVEY MAP NO. 2528, AS RECORDED ON NOVEMBER 23, 1994, IN
VOLUME 12, OF CERTIFIED SURVEY MAPS ON PAGE 283, DOCUMENT NO. 297095, BEING A DIVISION
OF OUTLOT 1 BLOCK 4 OF CHESTNUT RIDGE SUBDIVISION WEST LOCATED IN THE SE 1/4 OF THE
SW 1/4 OF SECTION 13, T 2 N, R 15 E, IN THE CITY OF DELAVAN, WALWORTH COUNTY, WISCONSIN.

DECEMBER 2, 1994

CHESTNUT RIDGE

SURVEY NO. 156182-S

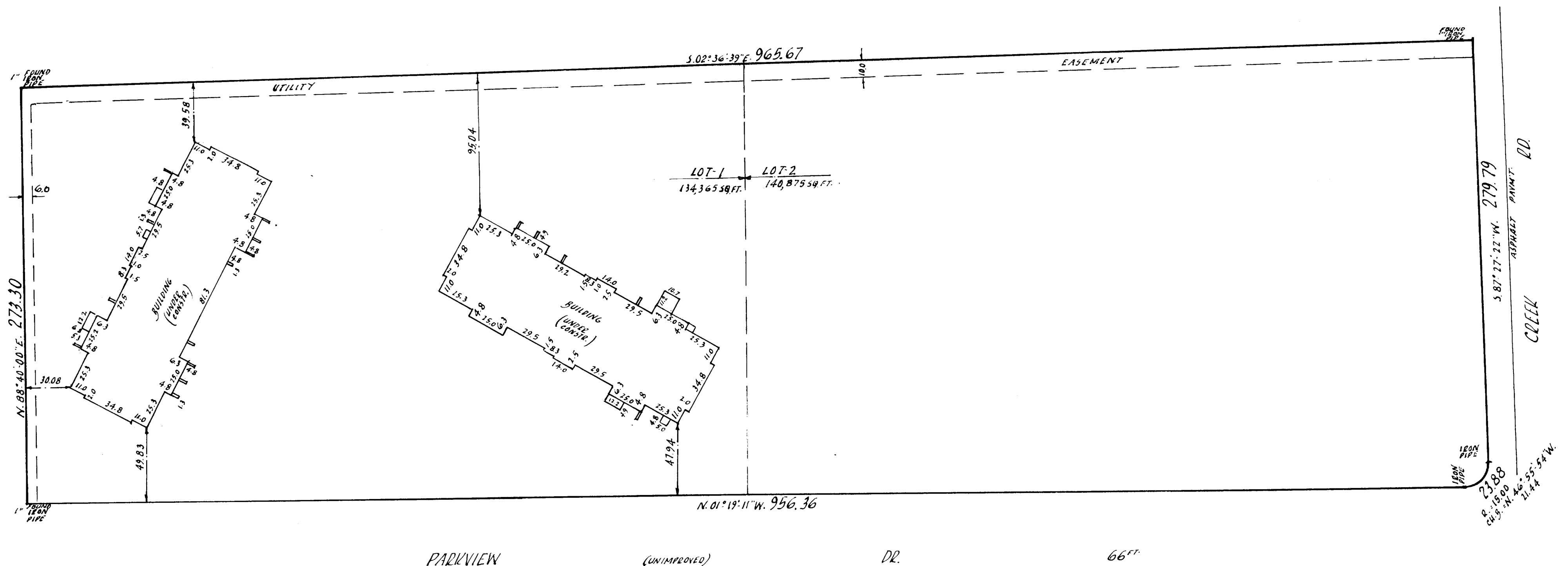
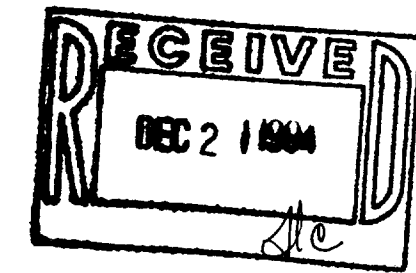

PARKVIEW

(UNIMPROVED)

DR.

66 FT.

SCALE: 1" = 50'

I CERTIFY THAT I HAVE SURVEYED THE ABOVE DESCRIBED PROPERTY (PROPERTY) AND THE ABOVE MAP IS A TRUE REPRESENTATION THEREOF AND SHOWS THE SIZE AND LOCATIONS OF THE PROPERTY, ITS EXTERIOR BOUNDARIES, THE LOCATION AND DIMENSIONS OF ALL VISIBLE STRUCTURES THEREON, BOUNDARY FENCES, APPARENT EASEMENTS AND ROADWAYS AND VISIBLE ENCROACHMENTS, IF ANY.

THIS SURVEY IS MADE FOR THE EXCLUSIVE USE OF THE PRESENT OWNERS OF THE PROPERTY AND ALSO THOSE WHO PURCHASE, MORTGAGE OR GUARANTEE THE TITLE THERETO, WITHIN ONE (1) YEAR FROM DATE HEREOF.



national survey & engineering

4125 NORTH 124TH STREET • BROOKFIELD, WISCONSIN 53008-0444
PHONE 414/781-1000 • FAX 414/781-0466

DONALD C. CHAPUT REGISTERED WISCONSIN LAND SURVEYOR (15166)

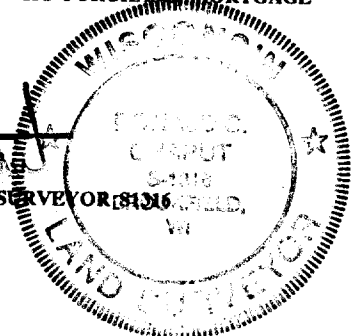

XA-2528-1
XA-2528-2