

**ABELL
SURVEYING & MAPPING
DELAVAN, WISCONSIN 53115
414-728-6737**

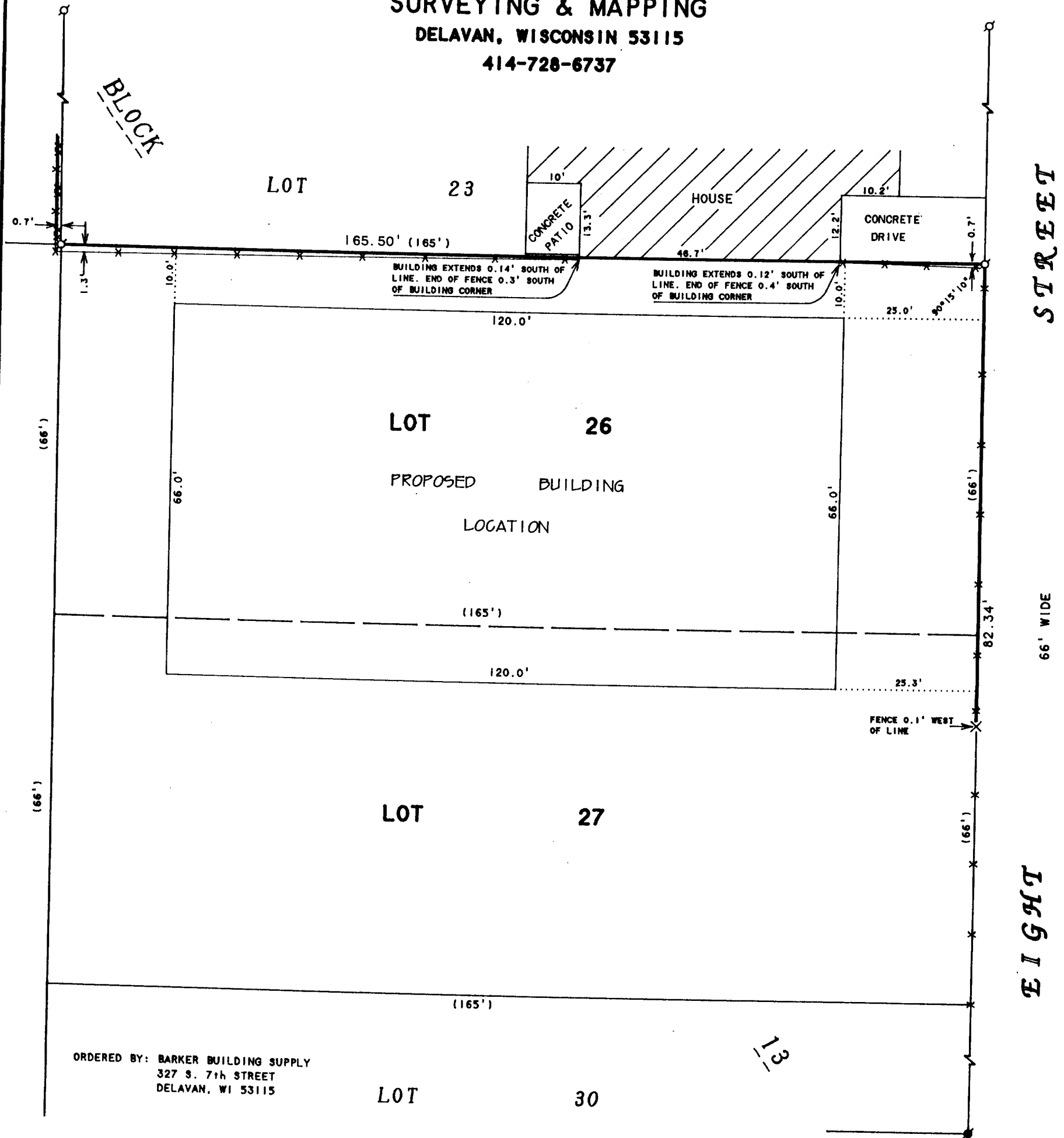

ORDERED BY: BARKER BUILDING SUPPLY
327 S. 7th STREET
DELAVAN, WI 53115

PLAT OF SURVEY OF

THE NORTH AND EAST LINES OF LOT 26 AND PART
OF THE EAST LINE OF LOT 27, BLOCK 13, PASSAGE,
ARAM AND DOWNIE ADDITION TO THE CITY OF
DELAVAN, WALWORTH COUNTY, WISCONSIN.

N



SCALE 1"=20'

LEGEND

- - IRON PIPE FOUND
- - IRON ROD FOUND
- ✕ - CUT CROSS IN CONCRETE FOUND
- - CORRUGATED METAL FENCE
- - - - CHAINLINK FENCE
- () - RECORDED AS

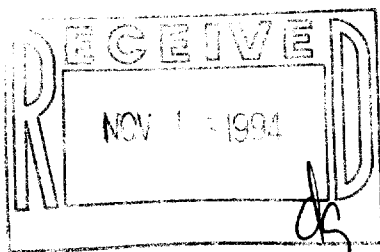

I, DAVID F. ABELL, DO HEREBY CERTIFY THAT I HAVE SURVEYED THE PROPERTY HEREON
DESCRIBED ACCORDING TO THE OFFICAL RECORDS AND THAT THE PLAT HEREON IS A
CORRECT REPRESENTATION OF THE PROPERTY LINES TO THE BEST OF MY KNOWLEDGE AND
BELIEF.

David F. Abell

DAVID F. ABELL
WISCONSIN REGISTERED LAND SURVEYOR, S-1596

October 13, 1994

DATE JOB NUMBER - 94180
NOTE: THIS IS NOT A CERTIFIED COPY UNLESS SEALED.

XP-177A

002-1374