

EDWARD STREET

50' WIDE

**ABELL
SURVEYING & MAPPING**
DELAVER, WISCONSIN 53115
414-728-6737

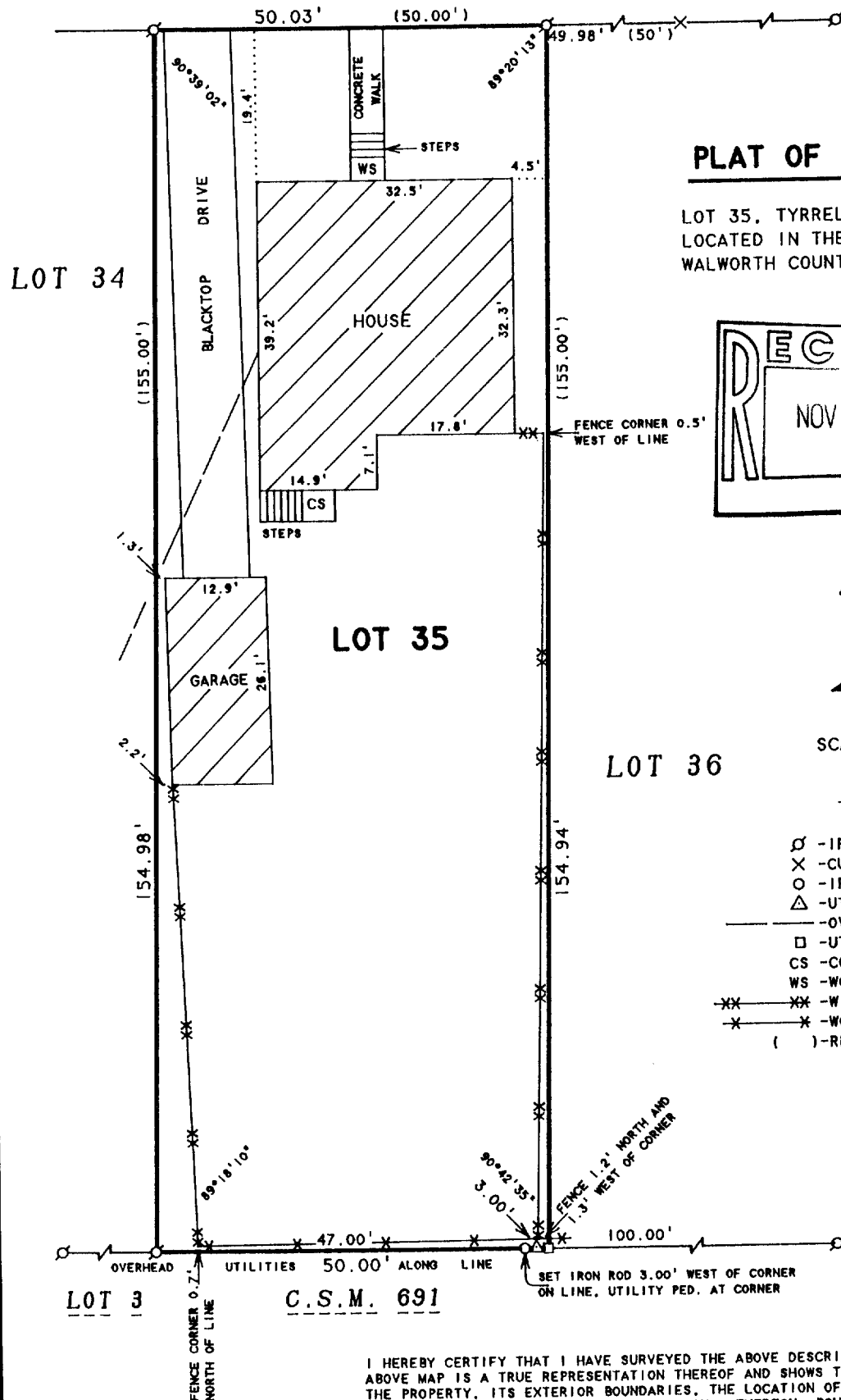

PLAT OF SURVEY OF

LOT 35, TYRRELL'S SUBDIVISION,
LOCATED IN THE CITY OF DELAVER,
WALWORTH COUNTY, WISCONSIN.

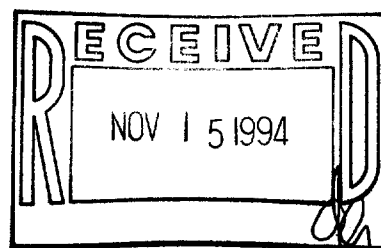

N



SCALE 1"=20'

LEGEND

- Ø - IRON PIPE FOUND
- X - CUT CROSS IN CONCRETE FOUND
- O - IRON ROD SET
- Δ - UTILITY POLE
- - OVERHEAD UTILITY LINES
- - UTILITY PED.
- CS - CONCRETE STOOP
- WS - WOOD STOOP
- XX - WIRE FENCE
- X - WOOD FENCE
- () - RECORDED AS

I HEREBY CERTIFY THAT I HAVE SURVEYED THE ABOVE DESCRIBED PROPERTY AND THAT THE ABOVE MAP IS A TRUE REPRESENTATION THEREOF AND SHOWS THE SIZE AND LOCATION OF THE PROPERTY, ITS EXTERIOR BOUNDARIES, THE LOCATION OF ALL VISIBLE STRUCTURES AND DIMENSIONS OF ALL PRINCIPAL BUILDINGS THEREON, BOUNDARY FENCES, APPARENT EASEMENTS, ROADWAYS AND VISIBLE ENCROACHMENTS, IF ANY, TO THE BEST OF MY KNOWLEDGE AND BELIEF.

ORDERED BY: PROFESSIONAL REALTY
706 E. GENEVA ST.
DELAVER, WI. 53115

THIS SURVEY IS MADE FOR THE USE OF THE PRESENT OWNERS OF THE PROPERTY, AND ALSO THOSE WHO PURCHASE, MORTGAGE, OR GUARANTEE THE TITLE THERETO WITHIN ONE (1) YEAR FROM DATE HEREON.

David F. Abell

DAVID F. ABELL
WISCONSIN REGISTERED LAND SURVEYOR, S-1596

July 8, 1994

DATE: JOB NUMBER - 94118
NOTE: THIS IS NOT A CERTIFIED COPY UNLESS SEALED.

XY-34

002-1368