

**ABELL
SURVEYING & MAPPING
DEHAVAN, WISCONSIN 53115
414-728-6737**

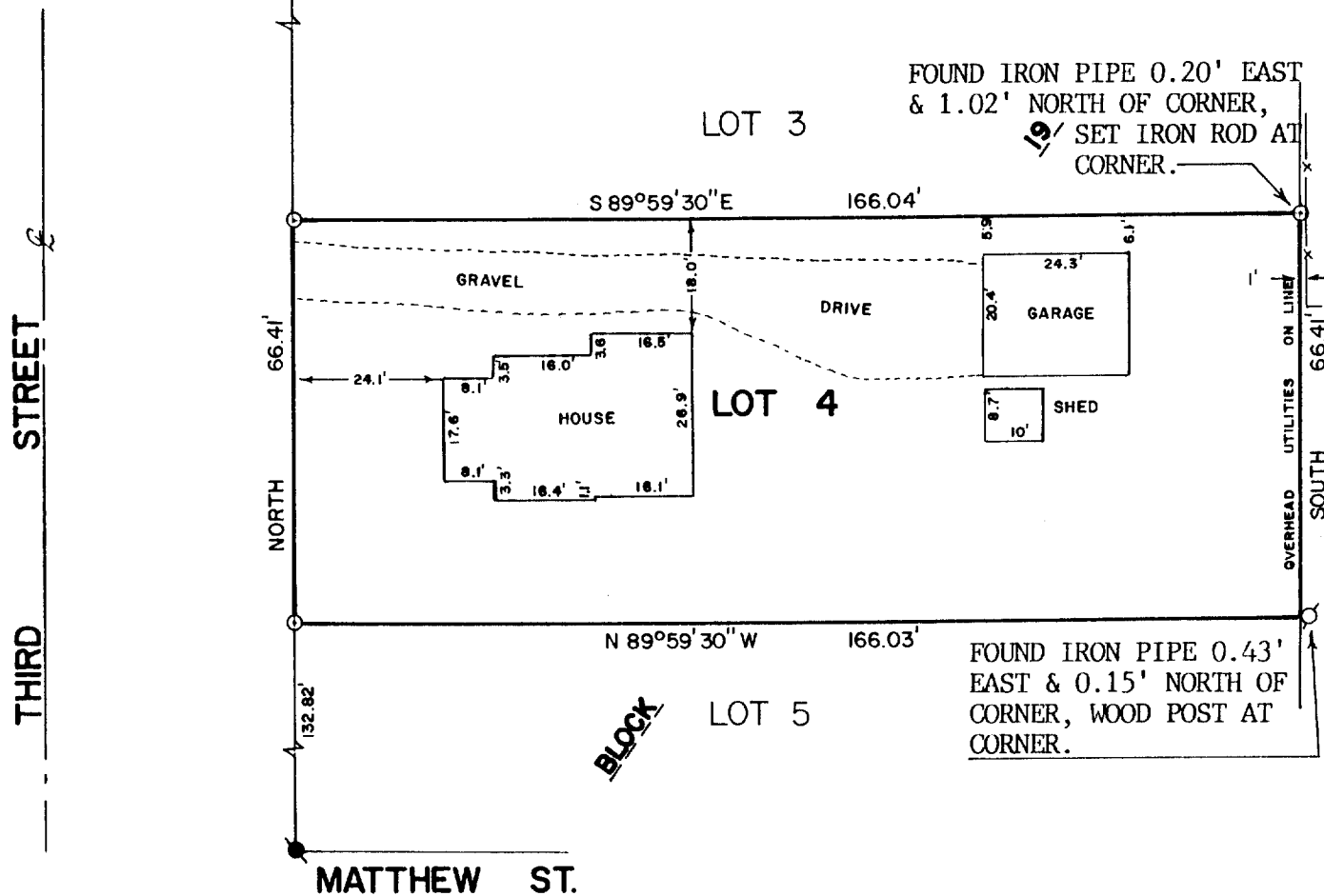

PLAT OF SURVEY OF

LOT 4, BLOCK 19 OF THE ORIGINAL PLAT OF THE CITY
OF DELAVAN, WALWORTH COUNTY, WISCONSIN.

ORDERED BY: WILLIAM VANCE
313 S. 3rd STREET
DEHAVAN, WI. 53115

NOTE: THE BEARING ON THE EAST LINE OF THIRD STREET
ASSUMED NORTH.

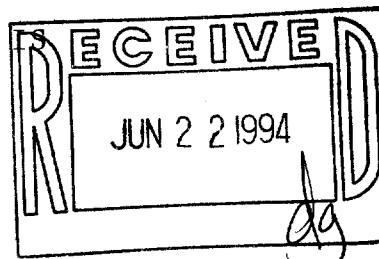

SCALE - 1"=30'

LEGEND

- - IRON PIPE FOUND
- - CONCRETE MONUMENT FOUND
- - IRON ROD SET, FOUND 6/8/94
- x— CHAINLINK FENCE

I, DAVID F. ABELL, DO HEREBY CERTIFY
THAT I HAVE SURVEYED THE PROPERTY
HEREON DESCRIBED ACCORDING TO THE
OFFICIAL RECORDS AND THAT THE PLAT
HEREON IS A CORRECT REPRESENTATION
OF THE PROPERTY LINES TO THE BEST OF
MY KNOWLEDGE AND BELIEF.

David F. Abell

DAVID F. ABELL
WISCONSIN REGISTERED LAND SURVEYOR, S-1596

DATE *May 2, 1990* REVISED: 6/8/94
JOB NUMBER - 90080

NOTE: THIS IS NOT A CERTIFIED COPY UNLESS SEALED.