

**ABELL  
SURVEYING & MAPPING  
DEHAVAN, WISCONSIN 53115  
414-728-6737**

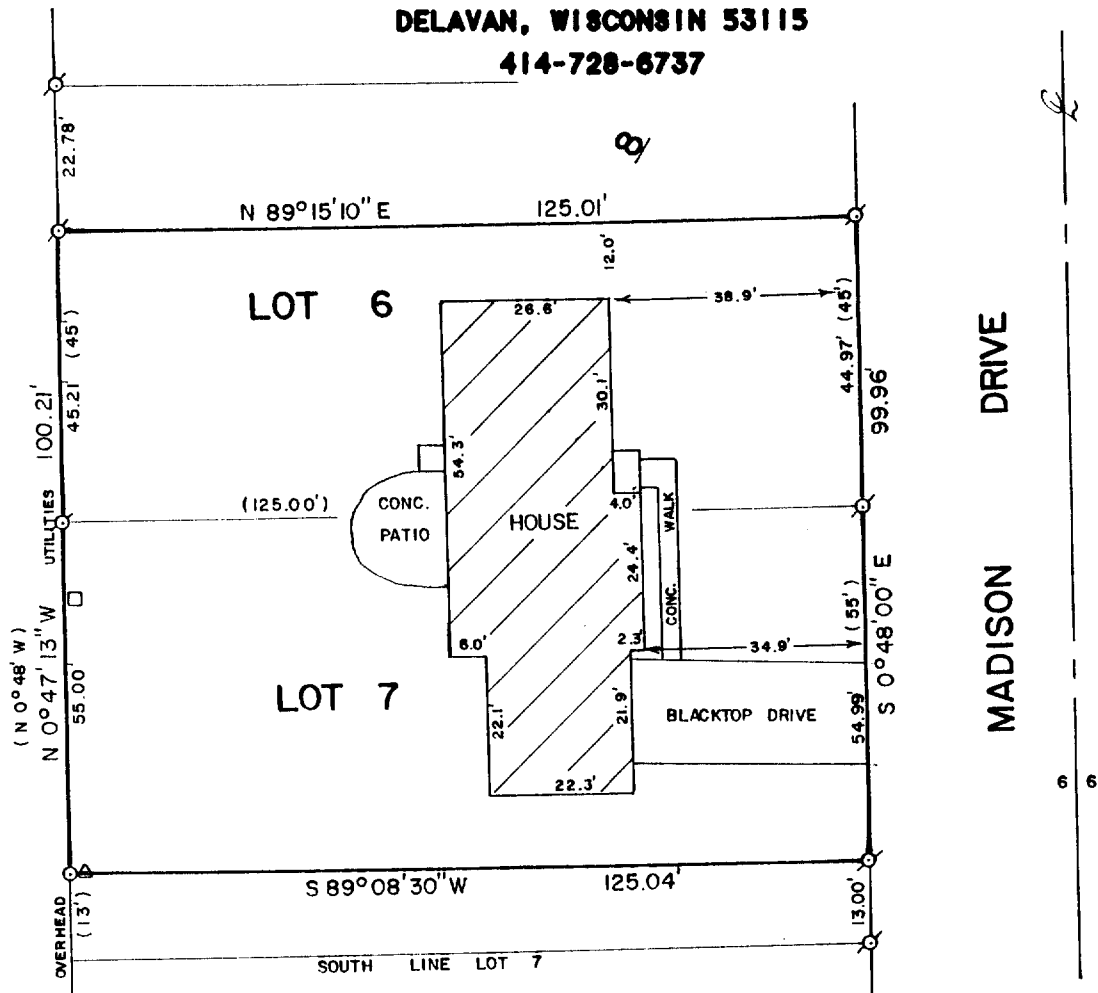

PLAT OF SURVEY OF

THE NORTH 55 FEET OF LOT 7 AND THE SOUTH 45  
FEET OF LOT 6, BLOCK 8, ALLYNHURST SUBDIVISION,  
CITY OF DELAVAN, WALWORTH COUNTY, WISCONSIN.

ORDERED BY: PROFESSIONAL REALTY  
706 E. GENEVA STREET  
DEHAVAN, WI 53115

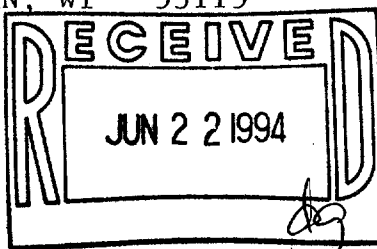

SCALE - 1"=30'

LEGEND

- ⊗ - IRON PIPE FOUND
- - IRON ROD SET
- △ - UTILITY POLE
- - UTILITY PED
- ( ) - RECORDED AS

I HEREBY CERTIFY THAT I HAVE SURVEYED THE ABOVE DESCRIBED PROPERTY AND THAT THE ABOVE MAP IS A TRUE REPRESENTATION THEREOF AND SHOWS THE SIZE AND LOCATION OF THE PROPERTY, ITS EXTERIOR BOUNDARIES, THE LOCATION OF ALL VISIBLE STRUCTURES AND DIMENSIONS OF ALL PRINCIPAL BUILDINGS THEREON, BOUNDARY FENCES, APPARENT EASEMENTS, ROADWAYS AND VISIBLE ENCROACHMENTS, IF ANY, TO THE BEST OF MY KNOWLEDGE AND BELIEF.

THIS SURVEY IS MADE FOR THE USE OF THE PRESENT OWNERS OF THE PROPERTY, AND ALSO THOSE WHO PURCHASE, MORTGAGE, OR GUARANTEE THE TITLE THERETO WITHIN ONE (1) YEAR FROM DATE HEREON.

*David F. Abell*  
DAVID F. ABELL  
WISCONSIN REGISTERED LAND SURVEYOR. S-1596

*May 6, 1994*

DATE: May 6, 1994  
JOB NUMBER - 94065  
NOTE: THIS IS NOT A CERTIFIED COPY UNLESS SEALED.