

FARRIS, HANSEN & ASSOCIATES, INC.  
 ENGINEERING, ARCHITECTURE, SURVEYING  
 7 RIDGEWAY COURT - P. O. BOX 437, ELKHORN, WISCONSIN 53121  
 PHONE: (414) 723-2098 FAX: (414) 723-5886

PLAT OF SURVEY  
 LOT 7 OF BLOCK 19  
 ANN PHOENIX ADDITION TO THE CITY OF DELAVAN  
 CITY OF DELAVAN, WALWORTH COUNTY, WI.

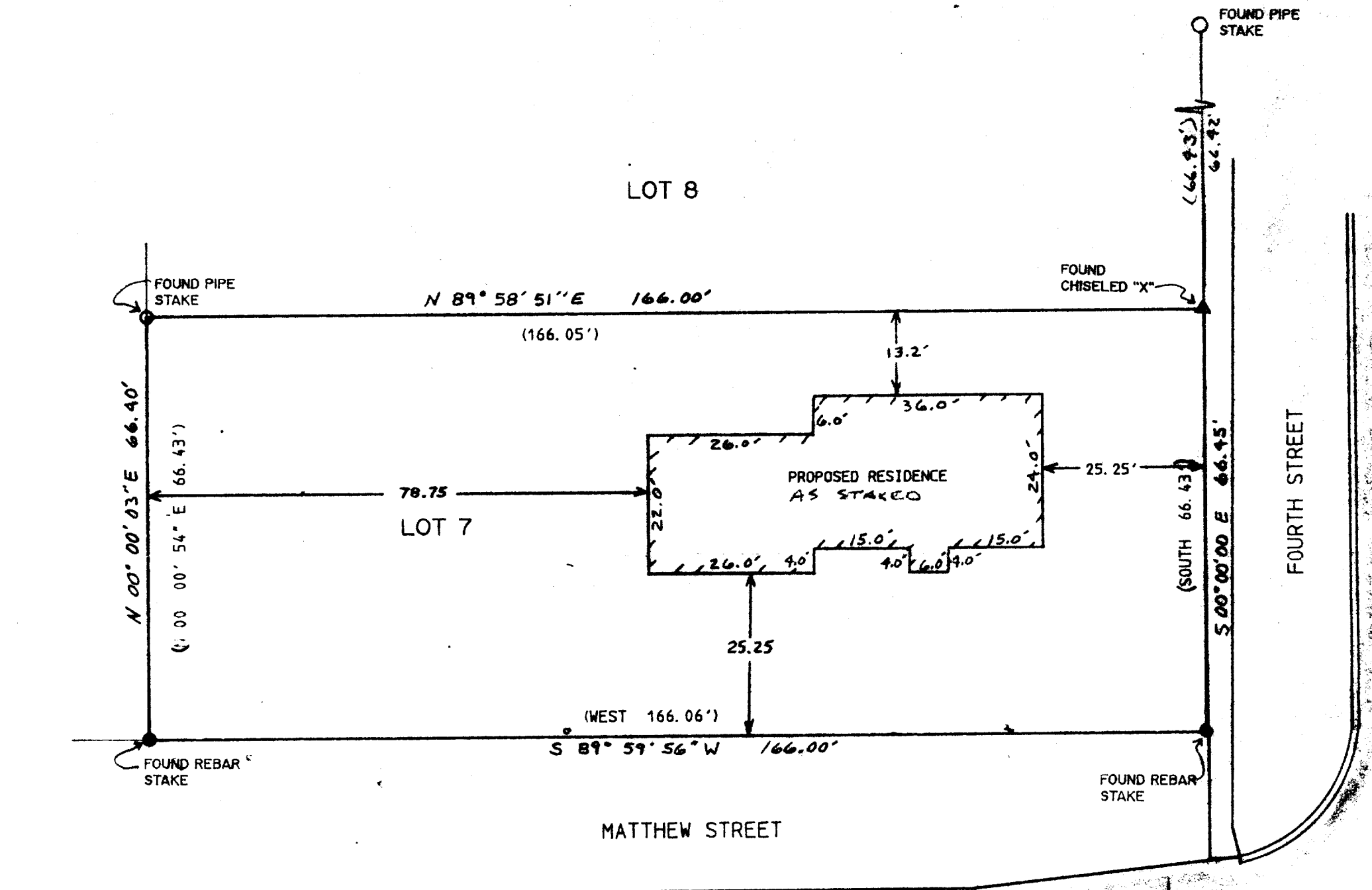

WORK ORDERED BY:  
 BOB STEIN FOR \_\_\_\_\_  
 SOUTHEASTERN WISCONSIN HOUSING

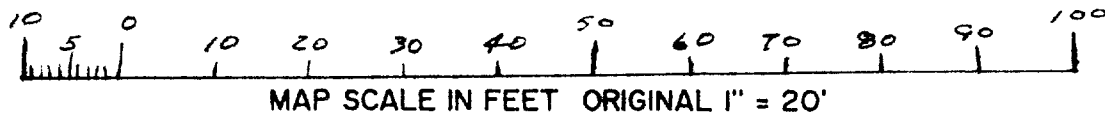

NOTE: COPIES OF THIS MAP TO WHICH THE FOLLOWING CERTIFICATE WILL APPLY ARE BLUE LINE PRINTS SHOWING SURVEYOR'S ORIGINAL SEAL AND SIGNATURE IN BLACK INK. COPIES BY ANY OTHER MEANS MAY HAVE ALTERATIONS WHICH DO NOT REPRESENT THE SURVEYOR'S WORK PRODUCT.

I HEREBY CERTIFY THAT THE ABOVE DESCRIBED PROPERTY HAS BEEN SURVEYED UNDER MY DIRECTION AND THAT THE ABOVE MAP IS A TRUE REPRESENTATION THEREOF AND SHOWS THE SIZE AND LOCATION OF THE PROPERTY AND ITS EXTERIOR BOUNDARIES. THIS SURVEY IS MADE FOR THE USE OF THE PRESENT OWNERS OF THE PROPERTY, AND ALSO THOSE WHO PURCHASE, MORTGAGE, OR GUARANTEE THE TITLE THERETO WITHIN ONE YEAR FROM THE DATE HEREOF.

03/29/1994  
 DATED

PETER S. GORDON R.L.S. 2101

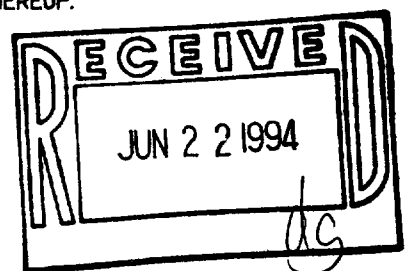

XPAP-16A

882-1336