

ABELL  
SURVEYING & MAPPING  
DELAN, WISCONSIN 53115  
414-728-6737

BRADLEY

ANNEX

BRADLEY AVENUE

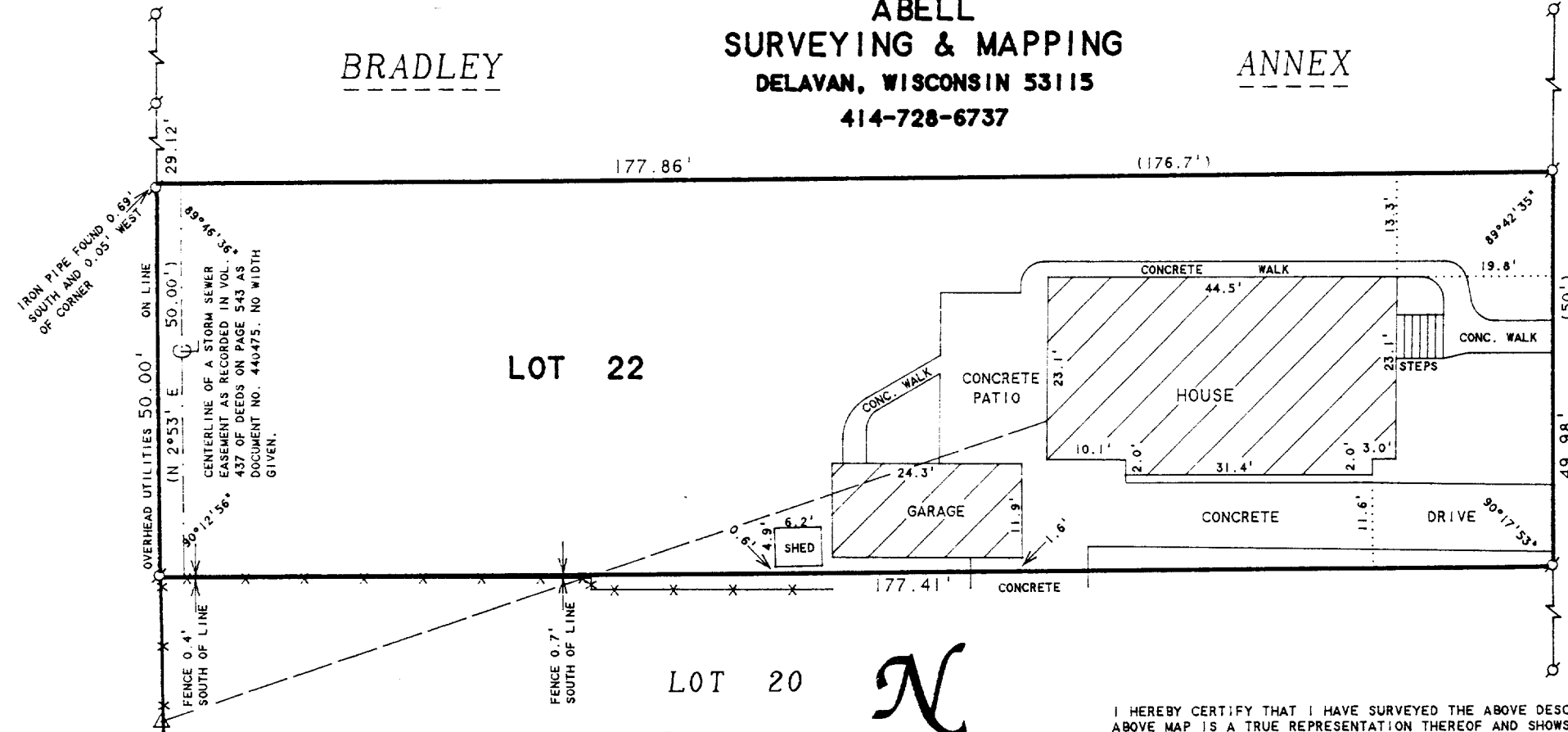

PLAT OF SURVEY OF

LOT 22, TYRRELL SUBDIVISION, LOCATED IN THE  
CITY OF DELAN, WALWORTH COUNTY, WISCONSIN.



SCALE 1"=20'

LEGEND

- - IRON PIPE FOUND
- × - CHAINLINK FENCE
- - OVERHEAD UTILITY LINES
- △ - UTILITY POLE
- ( ) - RECORDED AS

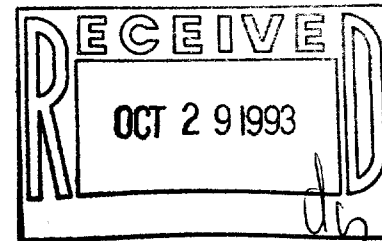

ORDERED BY: THORSON, DAVIES & JOHNSON  
129 S. 3rd STREET  
DELAN, WI 53115

I HEREBY CERTIFY THAT I HAVE SURVEYED THE ABOVE DESCRIBED PROPERTY AND THAT THE ABOVE MAP IS A TRUE REPRESENTATION THEREOF AND SHOWS THE SIZE AND LOCATION OF THE PROPERTY, ITS EXTERIOR BOUNDARIES, THE LOCATION OF ALL VISIBLE STRUCTURES AND DIMENSIONS OF ALL PRINCIPAL BUILDINGS THEREON, BOUNDARY FENCES, APPARENT EASEMENTS, ROADWAYS AND VISIBLE ENCROACHMENTS, IF ANY, TO THE BEST OF MY KNOWLEDGE AND BELIEF.

THIS SURVEY IS MADE FOR THE USE OF THE PRESENT OWNERS OF THE PROPERTY, AND ALSO THOSE WHO PURCHASE, MORTGAGE, OR GUARANTEE THE TITLE THERETO WITHIN ONE (1) YEAR FROM DATE HEREON.

David F. Abell

DAVID F. ABELL  
WISCONSIN REGISTERED LAND SURVEYOR, S-1596

September 20, 1993

DATE: September 20, 1993  
JOB NUMBER - 93220  
NOTE: THIS IS NOT A CERTIFIED COPY UNLESS SEALED.

XTY-21

2-1332