

STREET

SIXTH

ORDERED BY: PROFESSIONAL REALTY
706 E. GENEVA ST.
DELAVAN, WI. 53115

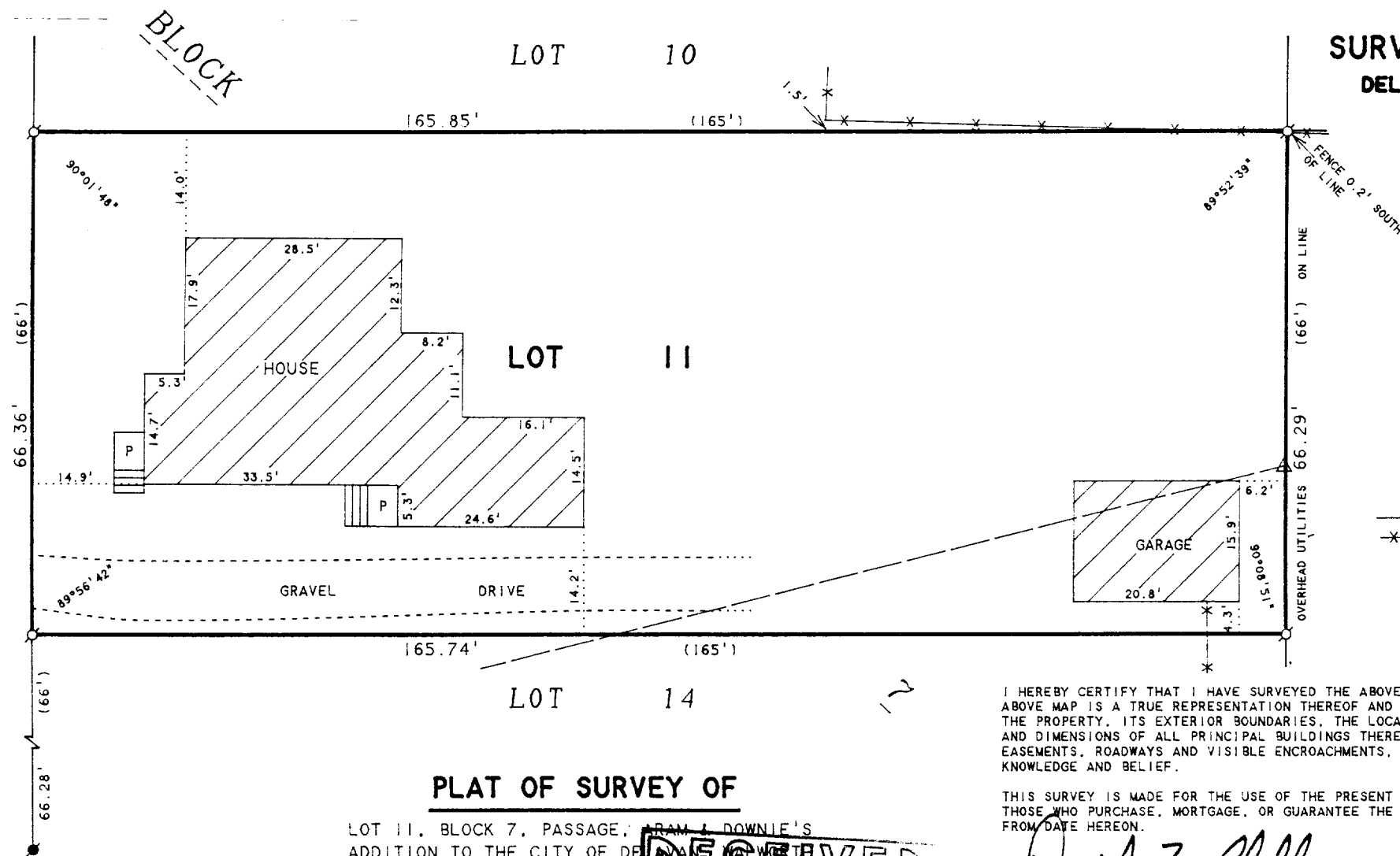

ABELL
SURVEYING & MAPPING
DELAVAN, WISCONSIN 53115
414-728-6737

N



SCALE 1"=20'

LEGEND

- Ø - IRON PIPE FOUND
- - CONCRETE MONUMENT FOUND
- △ - UTILITY POLE
- - OVERHEAD UTILITY LINES
- X— - WOOD FENCE
- P - PORCH
- () - RECORDED AS

PLAT OF SURVEY OF

LOT 11, BLOCK 7, PASSAGE, GRAM & DOWNIE'S
ADDITION TO THE CITY OF DELAVAN, WALWORTH
COUNTY, WISCONSIN.

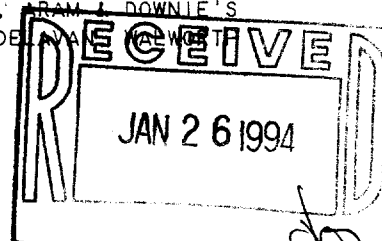

I HEREBY CERTIFY THAT I HAVE SURVEYED THE ABOVE DESCRIBED PROPERTY AND THAT THE ABOVE MAP IS A TRUE REPRESENTATION THEREOF AND SHOWS THE SIZE AND LOCATION OF THE PROPERTY, ITS EXTERIOR BOUNDARIES, THE LOCATION OF ALL VISIBLE STRUCTURES AND DIMENSIONS OF ALL PRINCIPAL BUILDINGS THEREON, BOUNDARY FENCES, APPARENT EASEMENTS, ROADWAYS AND VISIBLE ENCROACHMENTS, IF ANY, TO THE BEST OF MY KNOWLEDGE AND BELIEF.

THIS SURVEY IS MADE FOR THE USE OF THE PRESENT OWNERS OF THE PROPERTY, AND ALSO THOSE WHO PURCHASE, MORTGAGE, OR GUARANTEE THE TITLE THERETO WITHIN ONE (1) YEAR FROM DATE HEREON.

David F. Abell

DAVID F. ABELL
WISCONSIN REGISTERED LAND SURVEYOR, S-1596

January 5, 1994

DATE: JAN 26 1994 JOB NUMBER - 93291
NOTE: THIS IS NOT A CERTIFIED COPY UNLESS SEALED.