

**ABELL  
SURVEYING & MAPPING**  
DEHAVAN, WISCONSIN 53115  
414-728-6737

26 1994

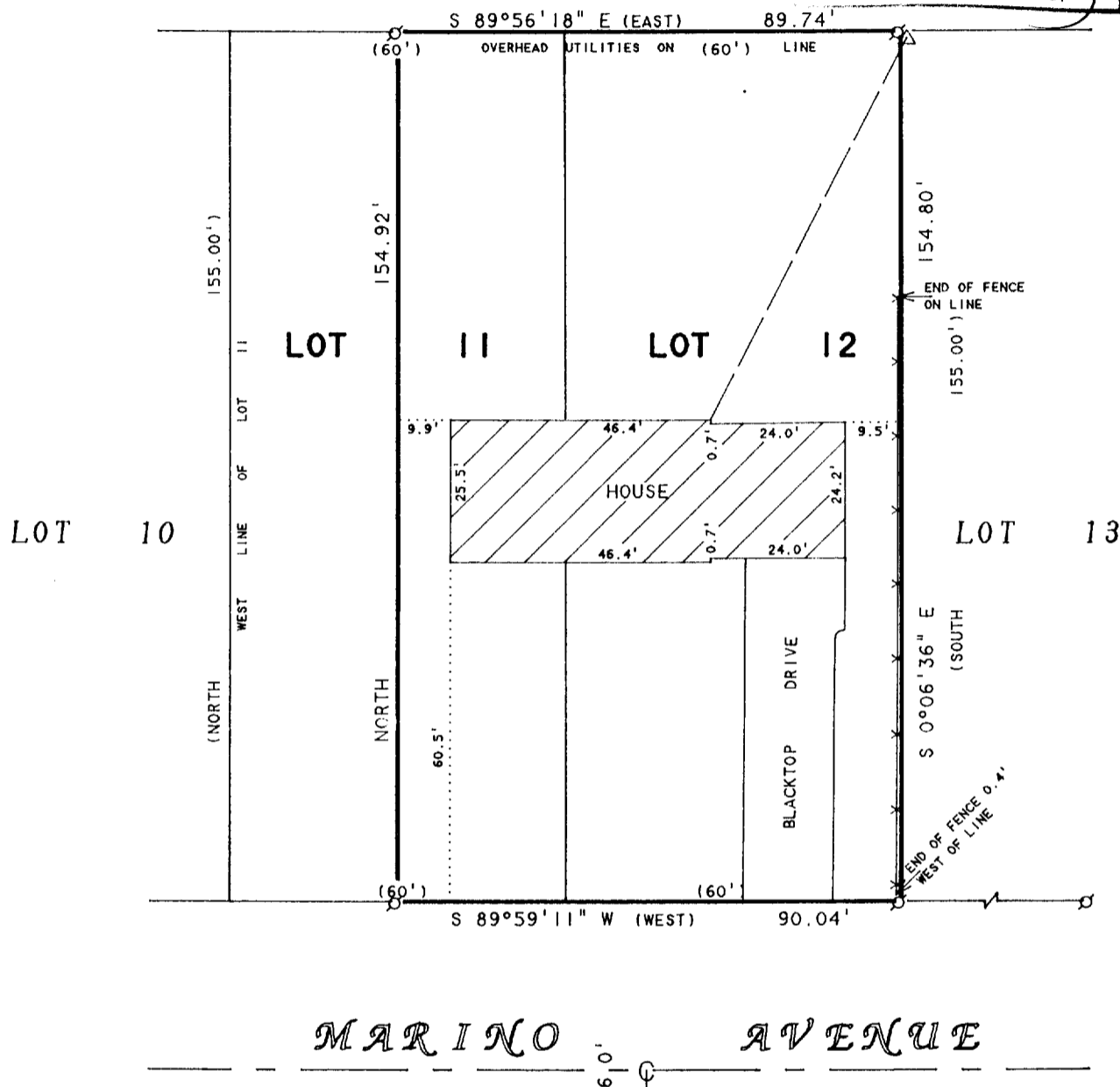

**MARINO AVENUE**

NOTE: BEARINGS ARE REFERENCED TO THE  
RECORDED SUBDIVISION PLAT.

**PLAT OF SURVEY OF**

ORDERED BY: THE RAULAND AGENCY  
P.O. BOX 159  
WALWORTH, WI. 53184

LOT 12 AND THE EAST 1/2 OF LOT 11, MAR-DEL  
ESTATES, LOCATED IN THE CITY OF DELAVAN,  
WALWORTH COUNTY, WISCONSIN.

**N**



SCALE 1"=30'

**LEGEND**

- -IRON PIPE FOUND
- △ -UTILITY POLE
- -OVERHEAD UTILITY LINES
- × -WOOD FENCE
- ( ) -RECORDED AS

I HEREBY CERTIFY THAT I HAVE SURVEYED THE ABOVE DESCRIBED PROPERTY AND THAT THE ABOVE MAP IS A TRUE REPRESENTATION THEREOF AND SHOWS THE SIZE AND LOCATION OF THE PROPERTY, ITS EXTERIOR BOUNDARIES, THE LOCATION OF ALL VISIBLE STRUCTURES AND DIMENSIONS OF ALL PRINCIPAL BUILDINGS THEREON, BOUNDARY FENCES, APPARENT EASEMENTS, ROADWAYS AND VISIBLE ENCROACHMENTS, IF ANY, TO THE BEST OF MY KNOWLEDGE AND BELIEF.

THIS SURVEY IS MADE FOR THE USE OF THE PRESENT OWNERS OF THE PROPERTY, AND ALSO THOSE WHO PURCHASE, MORTGAGE, OR GUARANTEE THE TITLE THERETO WITHIN ONE (1) YEAR FROM DATE HEREON.

*David F. Abell*

DAVID F. ABELL  
WISCONSIN REGISTERED LAND SURVEYOR, S-1596

**January 6, 1994**

DATE: \_\_\_\_\_ JOB NUMBER - 94001  
NOTE: THIS IS NOT A CERTIFIED COPY UNLESS SEALED.

XMD-11  
XMD-11A

2-1327