

**ABELL  
SURVEYING & MAPPING  
DEHAVAN, WISCONSIN 53115  
414-728-6737**

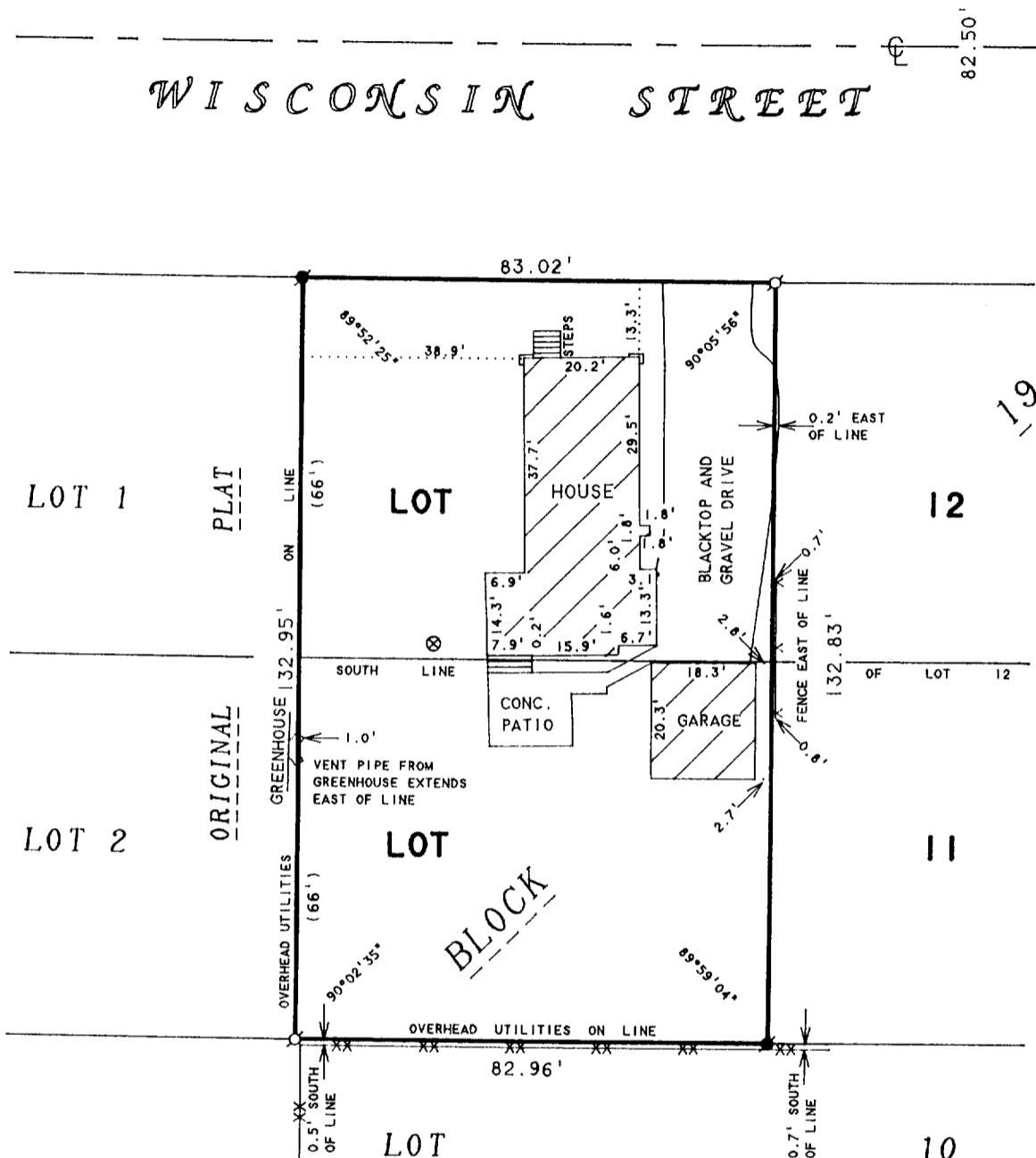

ORDERED BY: JOHN SCHMIDT  
312 E. WISCONSIN ST.  
DEHAVAN, WI 53115

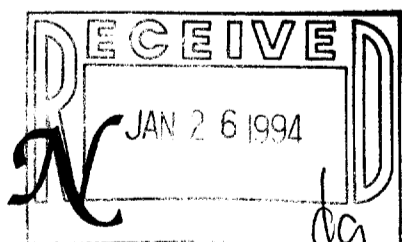

SCALE 1"=30'

**LEGEND**

- - IRON PIPE FOUND
- - IRON ROD FOUND
- ⊗ - MANHOLE COVER
- X— - WOOD FENCE
- XX— - CHAINLINK FENCE
- ( ) - RECORDED AS

**PLAT OF SURVEY OF**

THE WEST 1/2 OF LOTS 11 AND 12, BLOCK 19 OF  
ANN PHOENIX ADDITION TO THE CITY OF DEHAVAN,  
WALWORTH COUNTY, WISCONSIN.

I HEREBY CERTIFY THAT I HAVE SURVEYED THE ABOVE DESCRIBED PROPERTY AND THAT THE ABOVE MAP IS A TRUE REPRESENTATION THEREOF AND SHOWS THE SIZE AND LOCATION OF THE PROPERTY, ITS EXTERIOR BOUNDARIES, THE LOCATION OF ALL VISIBLE STRUCTURES AND DIMENSIONS OF ALL PRINCIPAL BUILDINGS THEREON, BOUNDARY FENCES, APPARENT EASEMENTS, ROADWAYS AND VISIBLE ENCROACHMENTS, IF ANY, TO THE BEST OF MY KNOWLEDGE AND BELIEF.

THIS SURVEY IS MADE FOR THE USE OF THE PRESENT OWNERS OF THE PROPERTY, AND ALSO THOSE WHO PURCHASE, MORTGAGE, OR GUARANTEE THE TITLE THERETO WITHIN ONE (1) YEAR FROM DATE HEREON.

*David F. Abell*

DAVID F. ABELL  
WISCONSIN REGISTERED LAND SURVEYOR, S-1596

*November 29, 1993*

DATE: NOVEMBER 29, 1993  
JOB NUMBER - 93271  
NOTE: THIS IS NOT A CERTIFIED COPY UNLESS SEALED.