

**ABELL
SURVEYING & MAPPING
DEHAVAN, WISCONSIN 53115
414-728-6737**

PHOENIX STREET

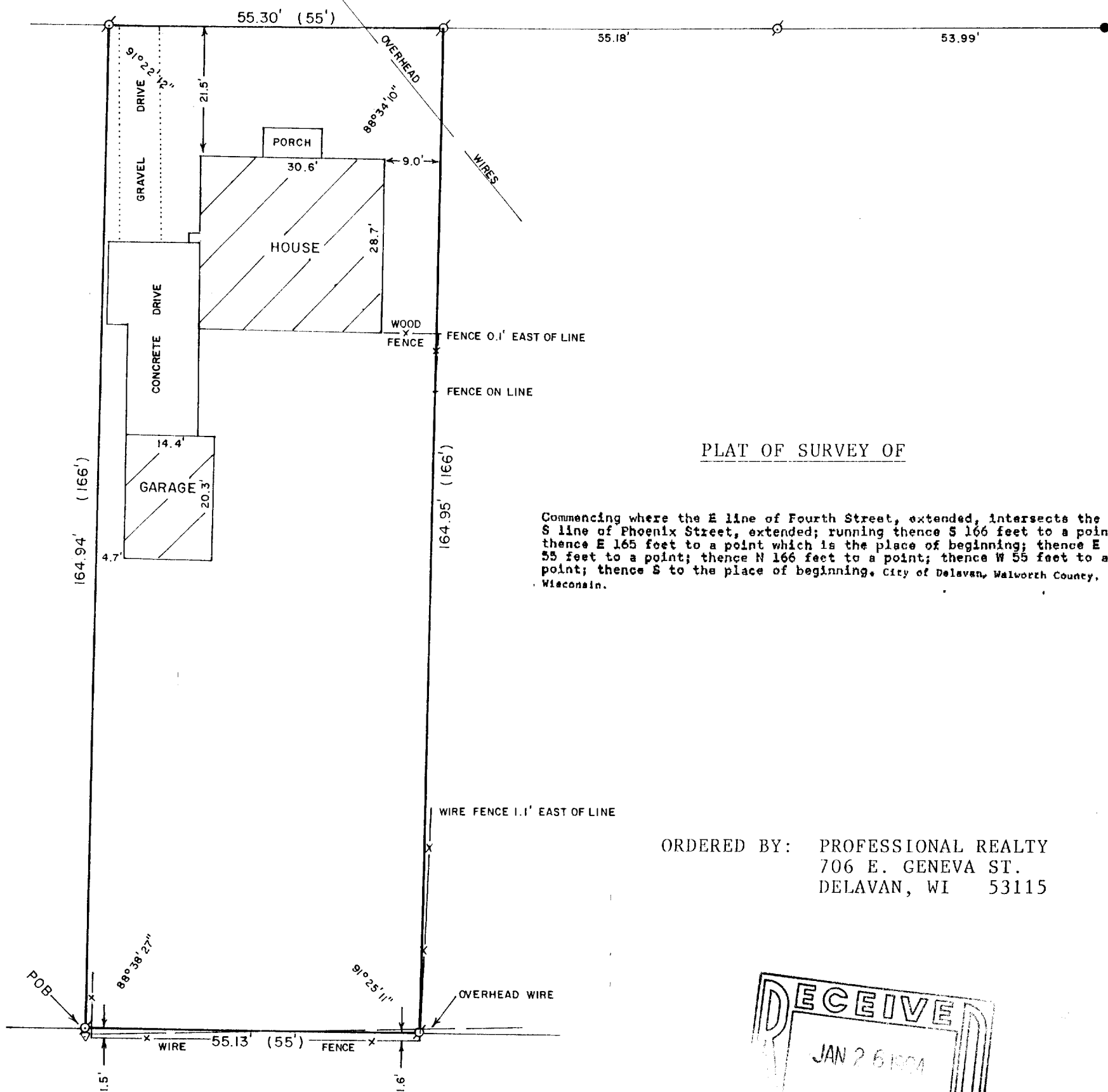

PLAT OF SURVEY OF

Commencing where the E line of Fourth Street, extended, intersects the S line of Phoenix Street, extended; running thence S 166 feet to a point; thence E 165 feet to a point which is the place of beginning; thence E 55 feet to a point; thence N 166 feet to a point; thence W 55 feet to a point; thence S to the place of beginning, City of Delavan, Walworth County, Wisconsin.

ORDERED BY: PROFESSIONAL REALTY
706 E. GENEVA ST.
DEHAVAN, WI 53115

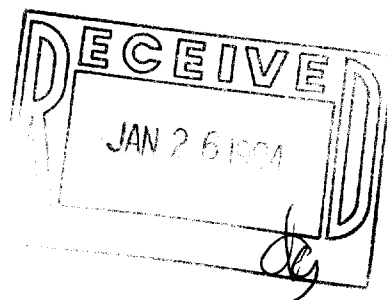

N
↑
SCALE - 1"=20'

LEGEND
⊗ - IRON PIPE FOUND
● - CONCRETE MONUMENT FOUND
() - RECORDED AS

I HEREBY CERTIFY THAT I HAVE SURVEYED THE ABOVE DESCRIBED PROPERTY AND THAT THE ABOVE MAP IS A TRUE REPRESENTATION THEREOF AND SHOWS THE SIZE AND LOCATION OF THE PROPERTY, ITS EXTERIOR BOUNDARIES, THE LOCATION OF ALL VISIBLE STRUCTURES AND DIMENSIONS OF ALL PRINCIPAL BUILDINGS THEREON, BOUNDARY FENCES, APPARENT EASEMENTS, ROADWAYS AND VISIBLE ENCROACHMENTS, IF ANY, TO THE BEST OF MY KNOWLEDGE AND BELIEF.

THIS SURVEY IS MADE FOR THE USE OF THE PRESENT OWNERS OF THE PROPERTY, AND ALSO THOSE WHO PURCHASE, MORTGAGE, OR GUARANTEE THE TITLE THERETO WITHIN ONE (1) YEAR FROM DATE HEREON.

David F. Abell

DAVID F. ABELL
WISCONSIN REGISTERED LAND SURVEYOR, S-1596

October 25, 1993

DATE JOB NUMBER - 93241
NOTE: THIS IS NOT A CERTIFIED COPY UNLESS SEALED.