

**ABELL  
SURVEYING & MAPPING  
DELAVAN, WISCONSIN 53115  
414-728-6737**

**STREET**

**FIFTH**

82.50' WIDE

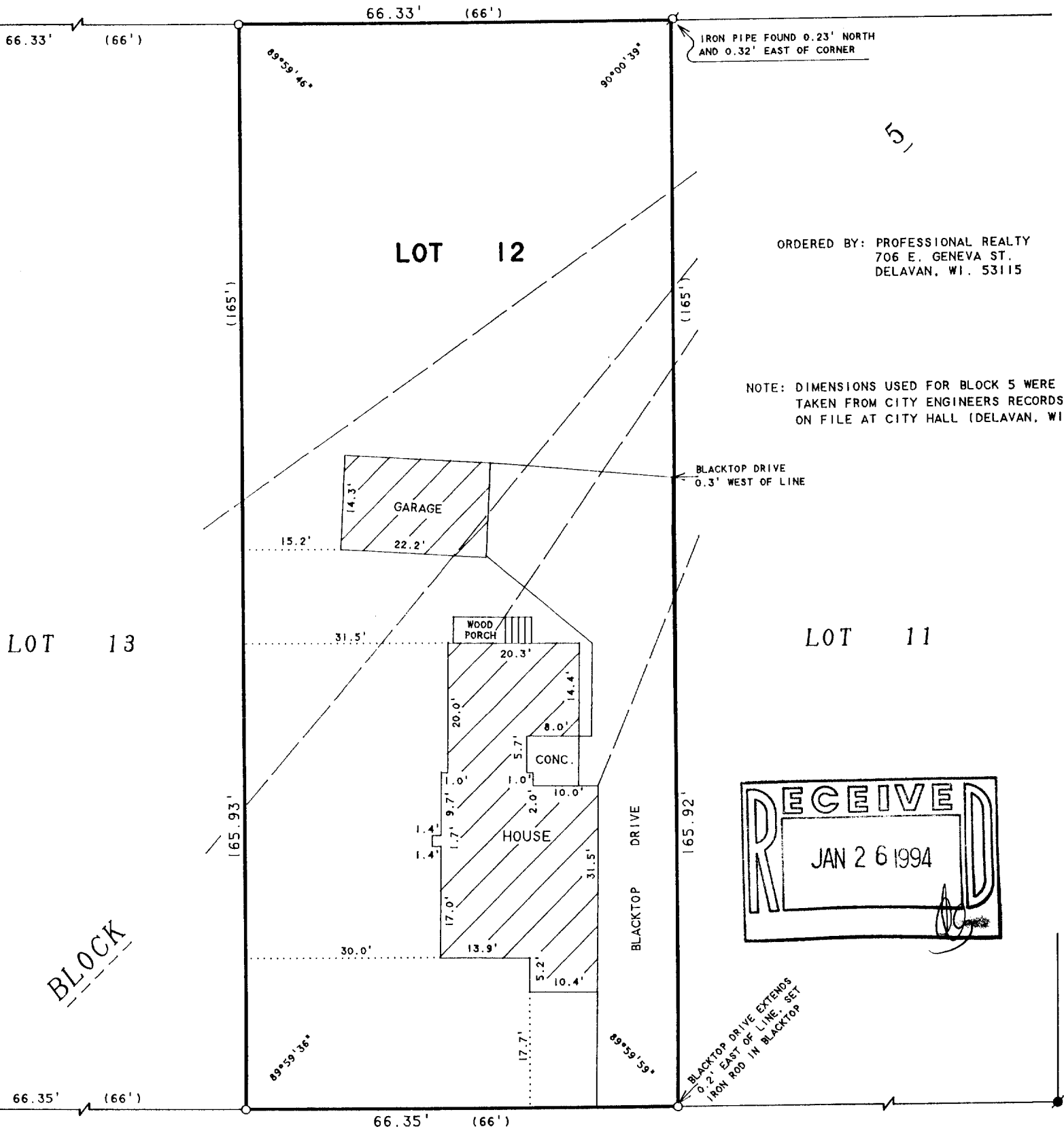

ORDERED BY: PROFESSIONAL REALTY  
706 E. GENEVA ST.  
DELAVAN, WI. 53115

NOTE: DIMENSIONS USED FOR BLOCK 5 WERE  
TAKEN FROM CITY ENGINEERS RECORDS  
ON FILE AT CITY HALL (DELAVAN, WI.)

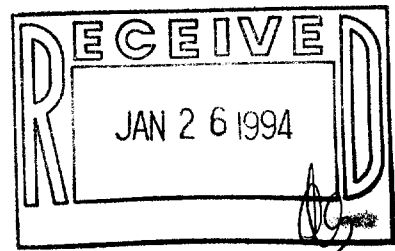

**WISCONSIN STREET**  
82.50' WIDE

**PLAT OF SURVEY OF**

LOT 12, BLOCK 5, PASSAGE, ARAM & DOWNIE  
ADDITION TO THE CITY OF DELAVAN, WALWORTH  
COUNTY, WISCONSIN.



SCALE 1"=20'

**LEGEND**

- - IRON PIPE FOUND
- - CONCRETE MONUMENT FOUND
- - IRON ROD SET
- - OVERHEAD UTILITY LINES
- ( ) - RECORDED AS

I HEREBY CERTIFY THAT I HAVE SURVEYED THE ABOVE DESCRIBED PROPERTY AND THAT THE ABOVE MAP IS A TRUE REPRESENTATION THEREOF AND SHOWS THE SIZE AND LOCATION OF THE PROPERTY, ITS EXTERIOR BOUNDARIES, THE LOCATION OF ALL VISIBLE STRUCTURES AND DIMENSIONS OF ALL PRINCIPAL BUILDINGS THEREON, BOUNDARY FENCES, APPARENT EASEMENTS, ROADWAYS AND VISIBLE ENCROACHMENTS, IF ANY, TO THE BEST OF MY KNOWLEDGE AND BELIEF.

THIS SURVEY IS MADE FOR THE USE OF THE PRESENT OWNERS OF THE PROPERTY, AND ALSO THOSE WHO PURCHASE, MORTGAGE, OR GUARANTEE THE TITLE THERETO WITHIN ONE (1) YEAR FROM DATE HEREON.

*David F. Abell*

DAVID F. ABELL  
WISCONSIN REGISTERED LAND SURVEYOR, S-1596

*December 2, 1993*

DATE: \_\_\_\_\_ JOB NUMBER - 93276  
NOTE: THIS IS NOT A CERTIFIED COPY UNLESS SEALED.