

ABERNATHY and ASSOCIATES

Kenneth B. Abernathy Jr.

Wisconsin Registered Land Surveyor S-1594

Rt. 3, Box 273  
Elkhorn, Wisconsin 53121  
Phone: (414) 723-4260 (office)  
(414) 723-4813 (residence)

## PLAT OF SURVEY

LOT 9 AND 10 OF CHESTNUT RIDGE  
SUBDIVISION LOCATED IN PART OF THE SE  
1/4 OF THE SW 1/4 AND PART OF THE NE 1/4  
OF THE SW 1/4 OF SEC. 13, T. 2 N., R. 15  
E., CITY OF DELAVAN, WALWORTH COUNTY,  
WISCONSIN.

ORDERED BY: NEUMANN HOMES, INC.  
FOX HILLS BUSINESS PLAZA SUITE 206  
4450 MILTON AVE.  
JANESVILLE, WI. 53546

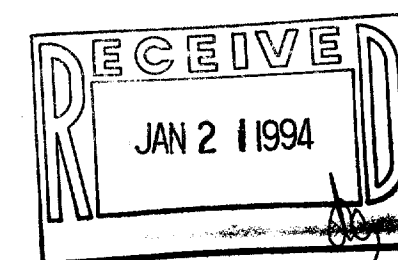
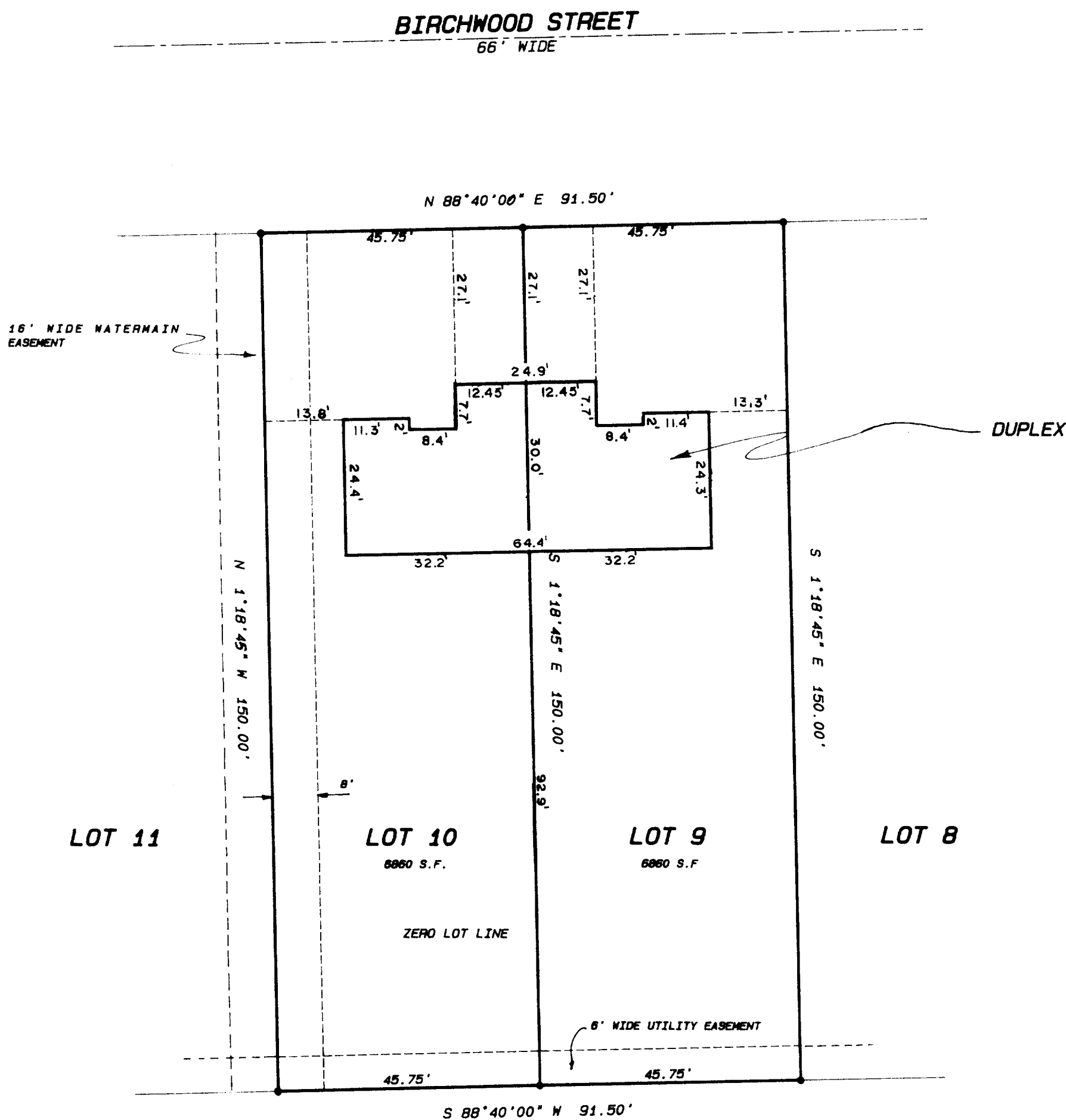

### Legend

- FOUND IRON PIPE
- FOUND IRON ROD
- FOUND BRASS CAPPED MONUMENT
- FOUND CONCRETE MONUMENT
- CHISEL CUT IN CONCRETE
- SET IRON ROD, 24" LONG, WEIGHING 1.5 LBS., LINEAL FT., 3/8" DIA.
- SET IRON ROD, 30" LONG, WEIGHING 4.5 LBS., LINEAL FT., 1-11/16" DIA.
- (xx) RECORDED AS DIMENSION
- x-x- EXISTING FENCE

SCALE: 1" = 20 FEET

"I hereby certify that I have surveyed the above described property and that the above map is a true representation thereof and shows the size and location of the property, its exterior boundaries, the location of all visible structures and dimensions of all principal buildings thereon, boundary fences, apparent easements, roadways and visible encroachments, if any."

"This survey is made for the use of the present owners of the property, and also those who purchase, mortgage, or guarantee the title thereto within one year from date hereof."

Kenneth B. Abernathy, Jr.  
KENNETH B. ABERNATHY, JR.  
WISCONSIN REGISTERED LAND SURVEYOR,  
REVISED 11-29-93 S-1594  
Date: 5-12-93 Job No. 93.502

2-1312