

**ABELL  
SURVEYING & MAPPING  
DEHAVAN, WISCONSIN 53115  
414-728-6737**

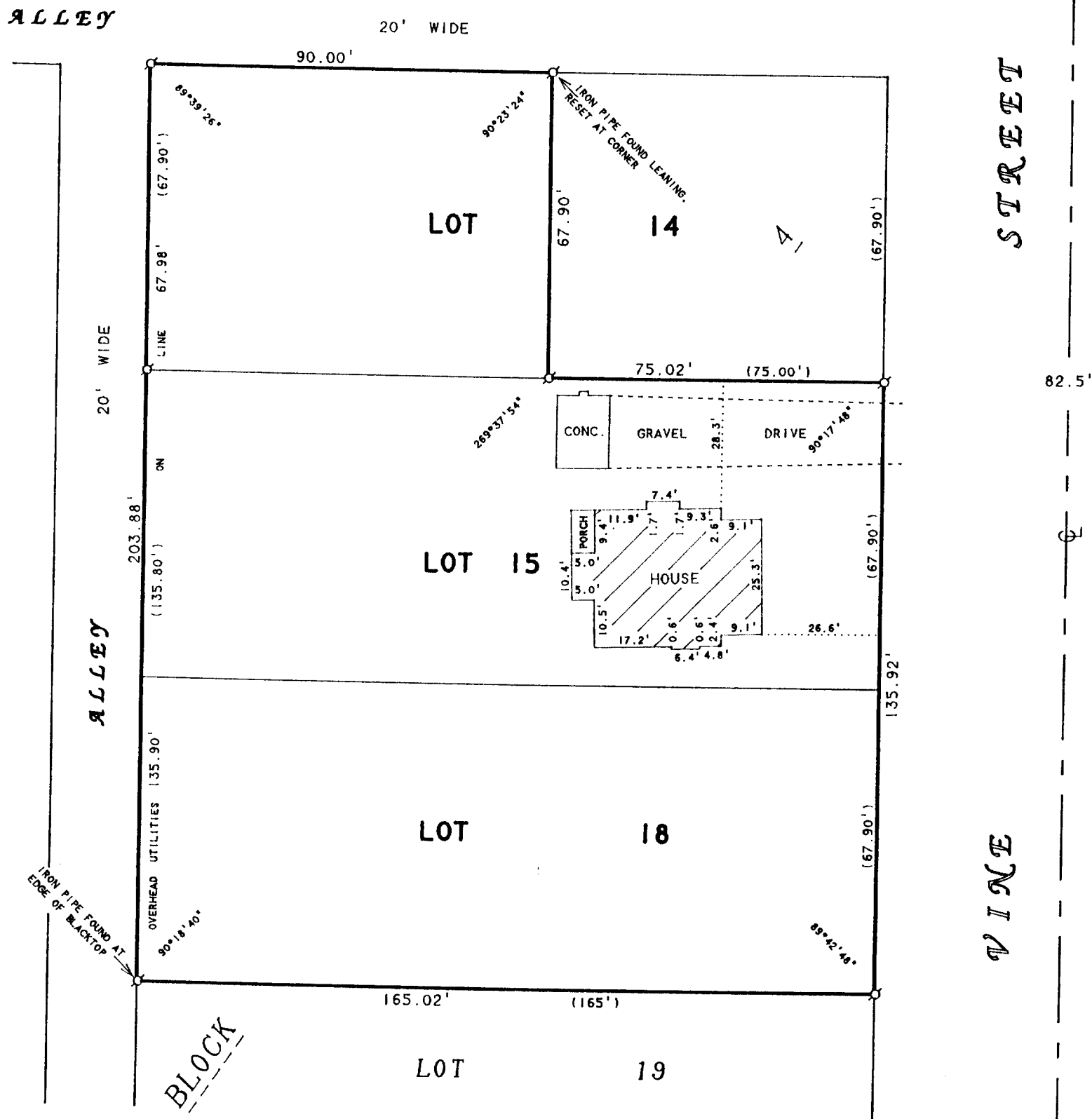

NOTE: DIMENSIONS USED FOR LOTS 14, 15 & 18  
TAKEN FROM CITY ENGINEERS RECORDS  
ON FILE AT CITY HALL (DEHAVAN, WI.)

**PLAT OF SURVEY OF**

LOTS 14, 15 AND 18, BLOCK 4 EXCEPTING THEREFROM THE  
EASTERLY 75 FEET OF SAID LOT 14 OF F.K. PHOENIX'S  
WEST ADDITION TO THE CITY OF DEHAVAN, WALWORTH  
COUNTY, WISCONSIN.

N

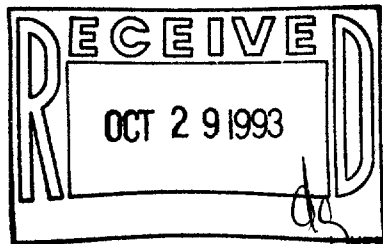

SCALE 1"=30'

**LEGEND**

⊙ - IRON PIPE FOUND  
( ) - RECORDED AS SEE NOTE

I HEREBY CERTIFY THAT I HAVE SURVEYED THE ABOVE DESCRIBED PROPERTY AND THAT THE  
ABOVE MAP IS A TRUE REPRESENTATION THEREOF AND SHOWS THE SIZE AND LOCATION OF  
THE PROPERTY, ITS EXTERIOR BOUNDARIES, THE LOCATION OF ALL VISIBLE STRUCTURES  
AND DIMENSIONS OF ALL PRINCIPAL BUILDINGS THEREON, BOUNDARY FENCES, APPARENT  
EASEMENTS, ROADWAYS AND VISIBLE ENCROACHMENTS, IF ANY, TO THE BEST OF MY  
KNOWLEDGE AND BELIEF.

THIS SURVEY IS MADE FOR THE USE OF THE PRESENT OWNERS OF THE PROPERTY, AND ALSO  
THOSE WHO PURCHASE, MORTGAGE, OR GUARANTEE THE TITLE THERETO WITHIN ONE (1) YEAR  
FROM DATE HEREON.

*David F. Abell*

DAVID F. ABELL  
WISCONSIN REGISTERED LAND SURVEYOR, S-1596

ORDERED BY: PROFESSIONAL REALTY  
706 E. GENEVA ST.  
DEHAVAN, WI. 53115

*September 3, 1993*

DATE: September 3, 1993 JOB NUMBER - 93201  
NOTE: THIS IS NOT A CERTIFIED COPY UNLESS SEALED.

XPFR-16

002-1290