

PLAT OF SURVEY

of Lot 5 and that part of Lot 4, Block 2 of SARAH A. PHOENIX ADDITION TO THE CITY OF DELAVAN, according to the recorded plat thereof located in Section 18, Township 2 North, Range 16 East of the 4th Principal Meridian, City of Delavan, Walworth County, Wisconsin, described as follows, to-wit: Beginning at a point 345.96 feet South of the northeast corner of Block 2, as located by a concrete monument in the field; thence West parallel with the south line of said Block 2, 166.70 feet to the west line of said Block 2; thence South along the west line of said Block 2, 3.70 feet to the northwest corner of Lot 5 in said Block 2; thence East along the north line of Lot 5, 166.70 feet to the east line of said Block 2; thence North along the east line of said Block 2, 3.70 feet to the place of beginning.

AMBIT LAND SURVEYING
P.O. Box 42
Bassett, WI. 53101
414-537-4874

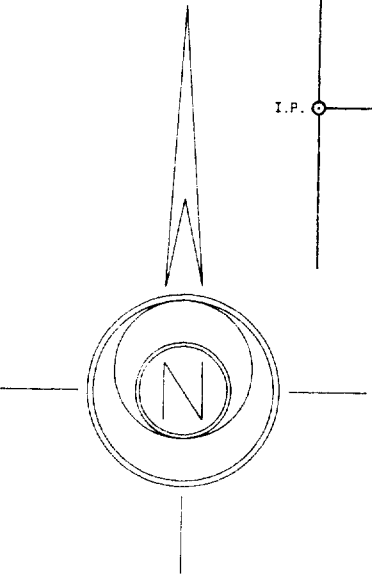
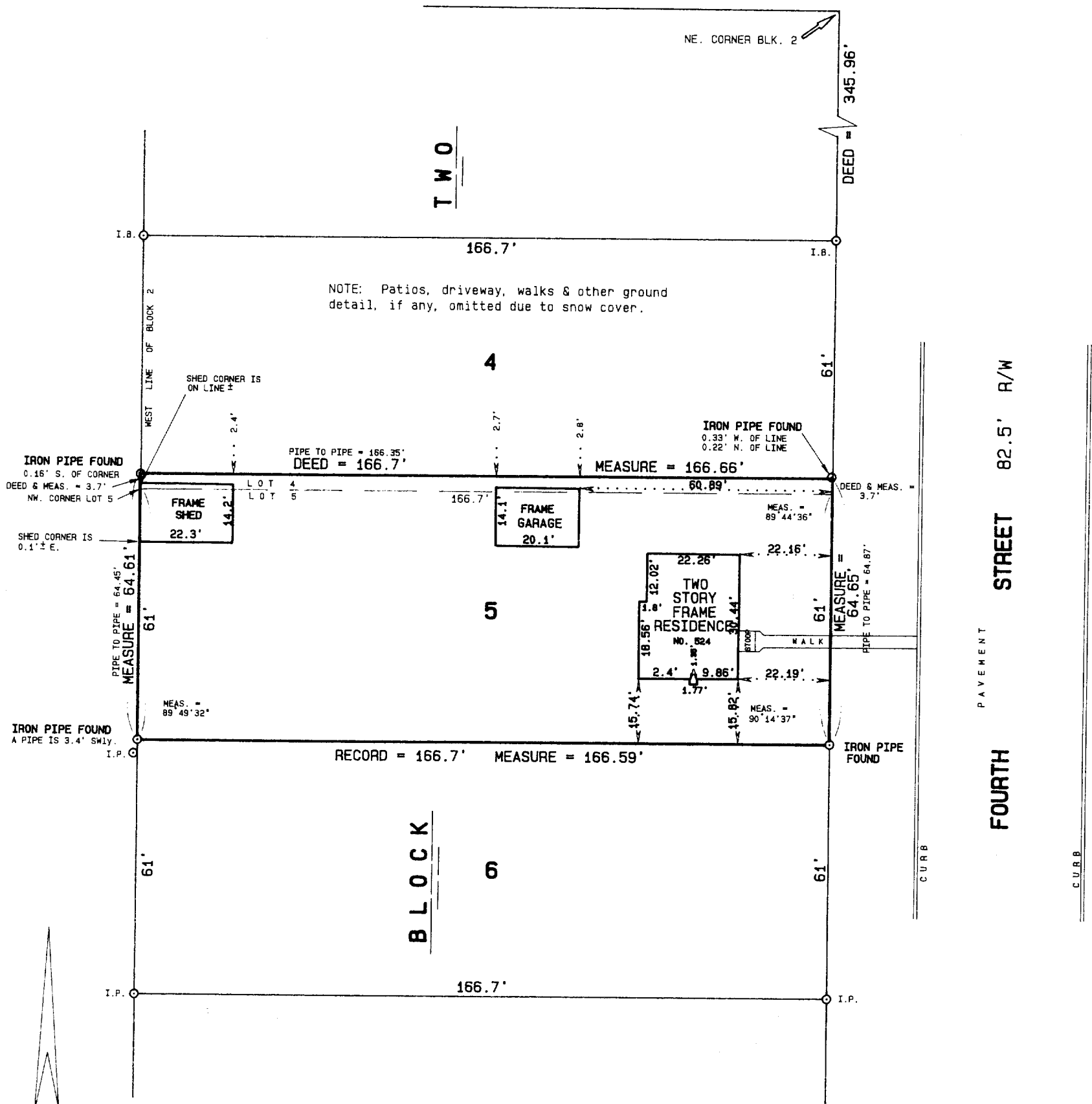

SCALE 1 inch = 30 feet

ORDERED BY M. Mathison / REMAX - Geneva Realty

JOB NO. 93010

I hereby certify that I have surveyed the above described property and the above plat is a true representation thereof and shows the size and location of the property, its exterior boundaries, the location and dimensions of all visible structures thereon, boundary fences, apparent easements and roadways and visible encroachments, if any.

This survey is made for the exclusive use of the present owners of the property, and also those who purchase, mortgage, or guarantee the title thereto within one year from the date hereof.

Dated at Bassett, Wisconsin this 8th day of FEBRUARY 1993.

Mark A Bolender
Mark A. Bolender
Wisconsin Registered Land Surveyor S - 1784

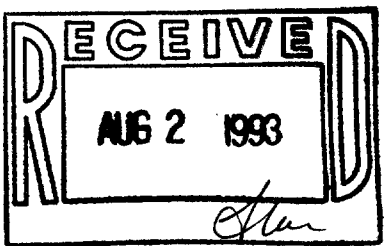

XS - 9A

002-1281