

# PLAT OF SURVEY

of Lots 16, 17 and the southerly one-half of the westerly 66 feet of a 20 foot wide public alley, now abandoned per City of Delavan Resolution R-586 as recorded in the office of the Walworth County Register of Deeds in Volume 479 of Records, page 500, as Document Number 190343 on February 19, 1990, all in BENNING'S SUBDIVISION, according to the recorded plat thereof on file and of record in the office of the Walworth County Register of Deeds in Volume 9 of Plats, pages 110 and 111, lying and being in the City of Delavan, Walworth County, Wisconsin.

AMBIT LAND SURVEYING  
P.O. Box 42  
Bassett, WI. 53101  
414-537-4874

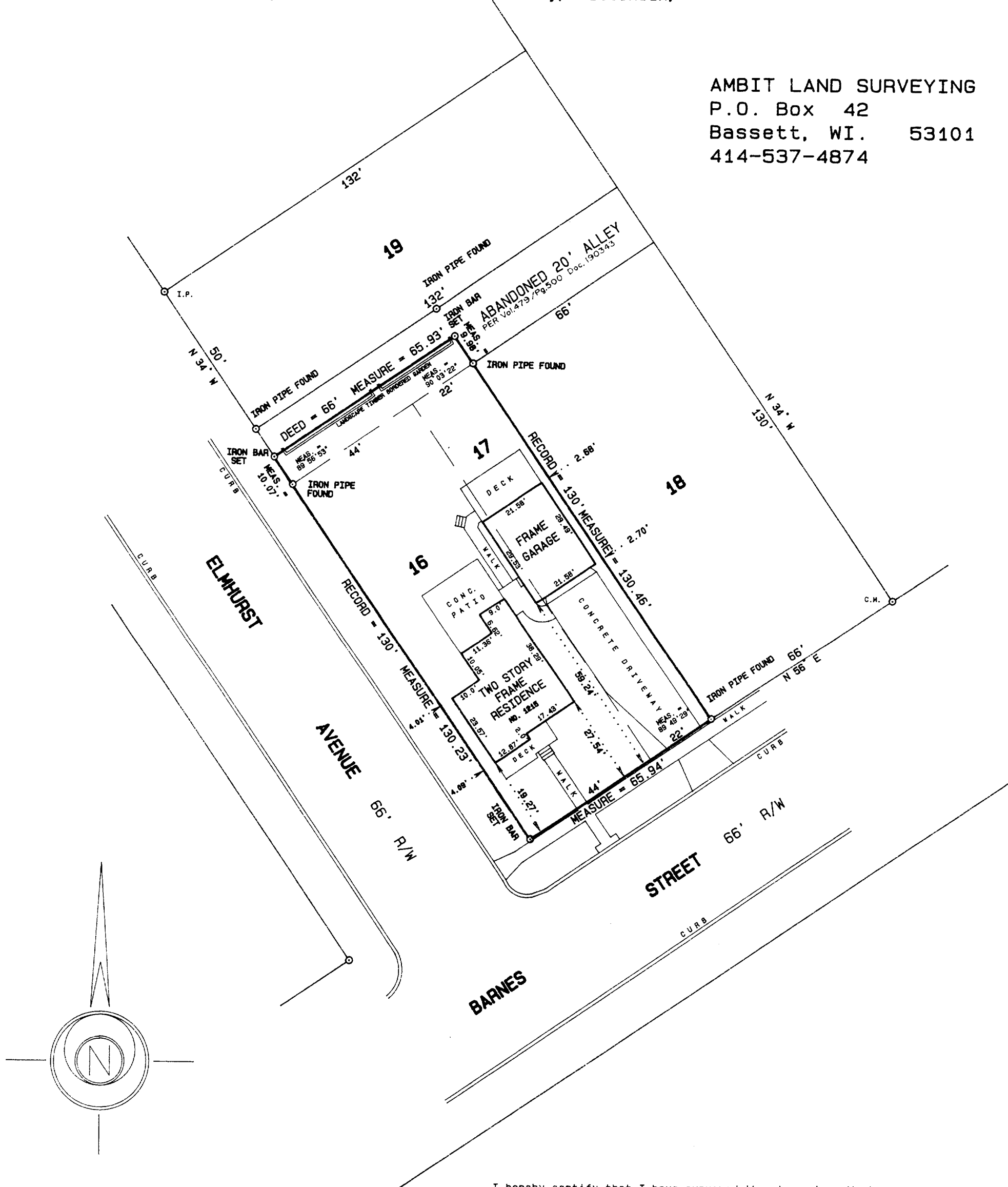

I hereby certify that I have surveyed the above described property and the above plat is a true representation thereof and shows the size and location of the property, its exterior boundaries, the location and dimensions of all visible structures thereon, boundary fences, apparent easements and roadways and visible encroachments, if any.

This survey is made for the exclusive use of the present owners of the property, and also those who purchase, mortgage, or guarantee the title thereto within one year from the date hereof.

Dated at Bassett, Wisconsin this 20<sup>th</sup> day of NOVEMBER 1992.

Mark A. Bolender  
Mark A. Bolender  
Wisconsin Registered Land Surveyor S - 1784

SCALE 1" = 30'  
ORDERED BY M. Mathison / RE MAX Lake Geneva  
JOB NO. 92371

