

ABELL
SURVEYING & MAPPING
DELAVAN, WISCONSIN 53115
414-728-6737

16

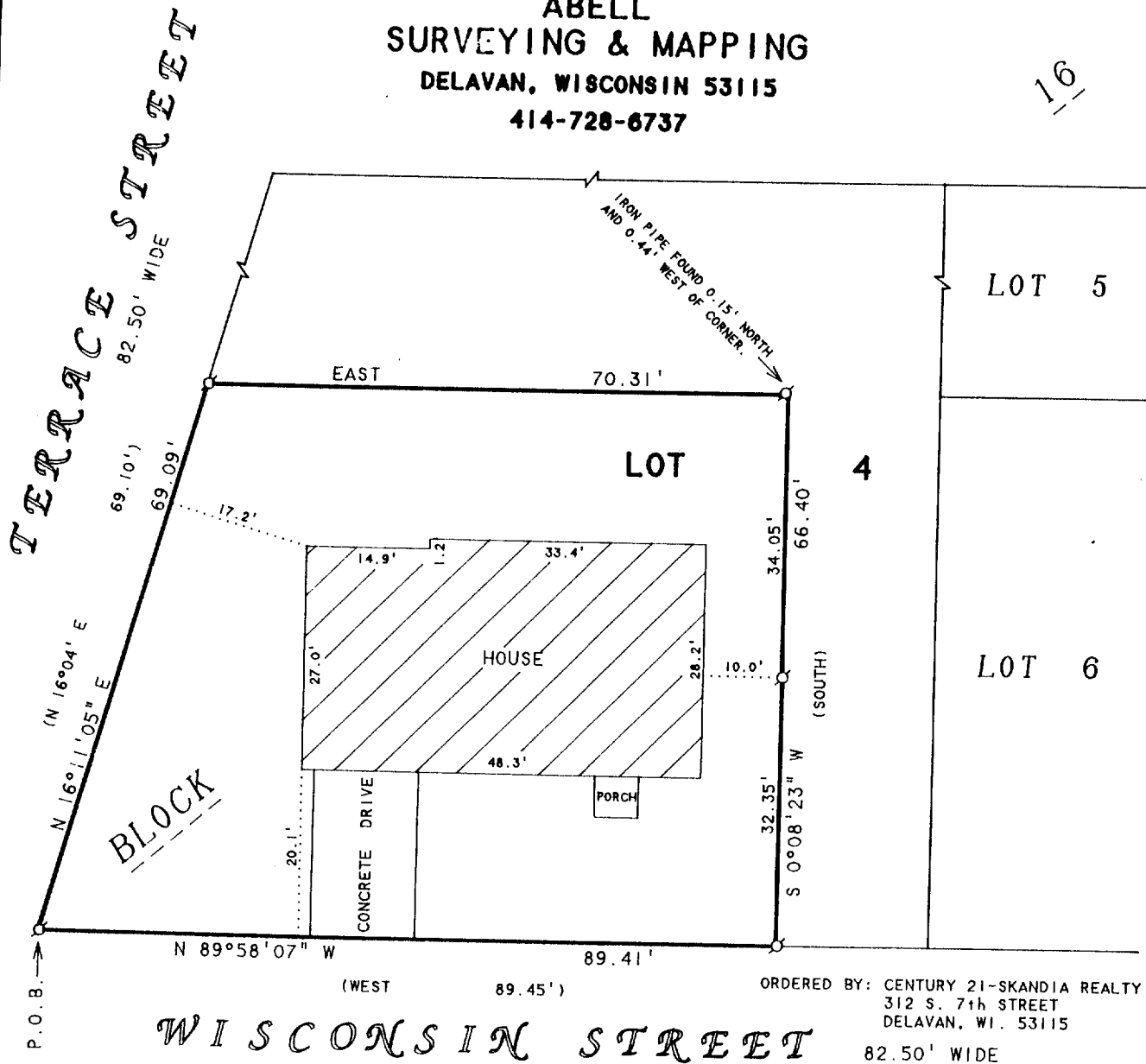

WISCONSIN STREET

PLAT OF SURVEY OF

Beginning at a concrete monument located at the Southwest corner of Lot Four (4), Block Sixteen (16), ORIGINAL TOWN, City of Delavan, as platted and recorded with the Register of Deeds in and For Walworth County, Wisconsin; run thence North 16°04' East along the West line of Lot 4, Block 16, 69.10 feet to a point; thence East parallel with the South line of Lot 4, 70.31 feet to a point; thence South parallel with the East line of Lot 4, 66.40 feet to a point in the South line of Lot 4, thence West along the South line of Lot 4, 89.45 feet to a concrete monument and the place of beginning.

NOTE: BEARINGS ARE REFERENCED TO
EXISTING SURVEY RECORDS.

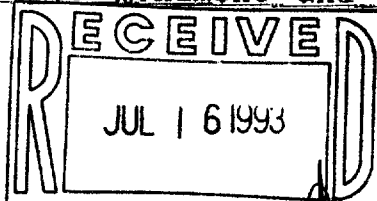

N



SCALE 1"=20'

LEGEND

Ø - IRON PIPE FOUND
() - RECORDED AS

I HEREBY CERTIFY THAT I HAVE SURVEYED THE ABOVE DESCRIBED PROPERTY AND THAT THE ABOVE MAP IS A TRUE REPRESENTATION THEREOF AND SHOWS THE SIZE AND LOCATION OF THE PROPERTY, ITS EXTERIOR BOUNDARIES, THE LOCATION OF ALL VISIBLE STRUCTURES AND DIMENSIONS OF ALL PRINCIPAL BUILDINGS THEREON, BOUNDARY FENCES, APPARENT EASEMENTS, ROADWAYS AND VISIBLE ENCROACHMENTS, IF ANY, TO THE BEST OF MY KNOWLEDGE AND BELIEF.

THIS SURVEY IS MADE FOR THE USE OF THE PRESENT OWNERS OF THE PROPERTY, AND ALSO THOSE WHO PURCHASE, MORTGAGE, OR GUARANTEE THE TITLE THERETO WITHIN ONE (1) YEAR FROM DATE HEREON.

David F. Abell

DAVID F. ABELL
WISCONSIN REGISTERED LAND SURVEYOR, S-1596

July 1, 1993

DATE
NOTE: THIS IS NOT A CERTIFIED COPY UNLESS SEALED.

JOB NUMBER - 93138

XOP-1743

002-1278