

**ABELL  
SURVEYING & MAPPING**  
DELAVAN, WISCONSIN 53115  
414-728-6737

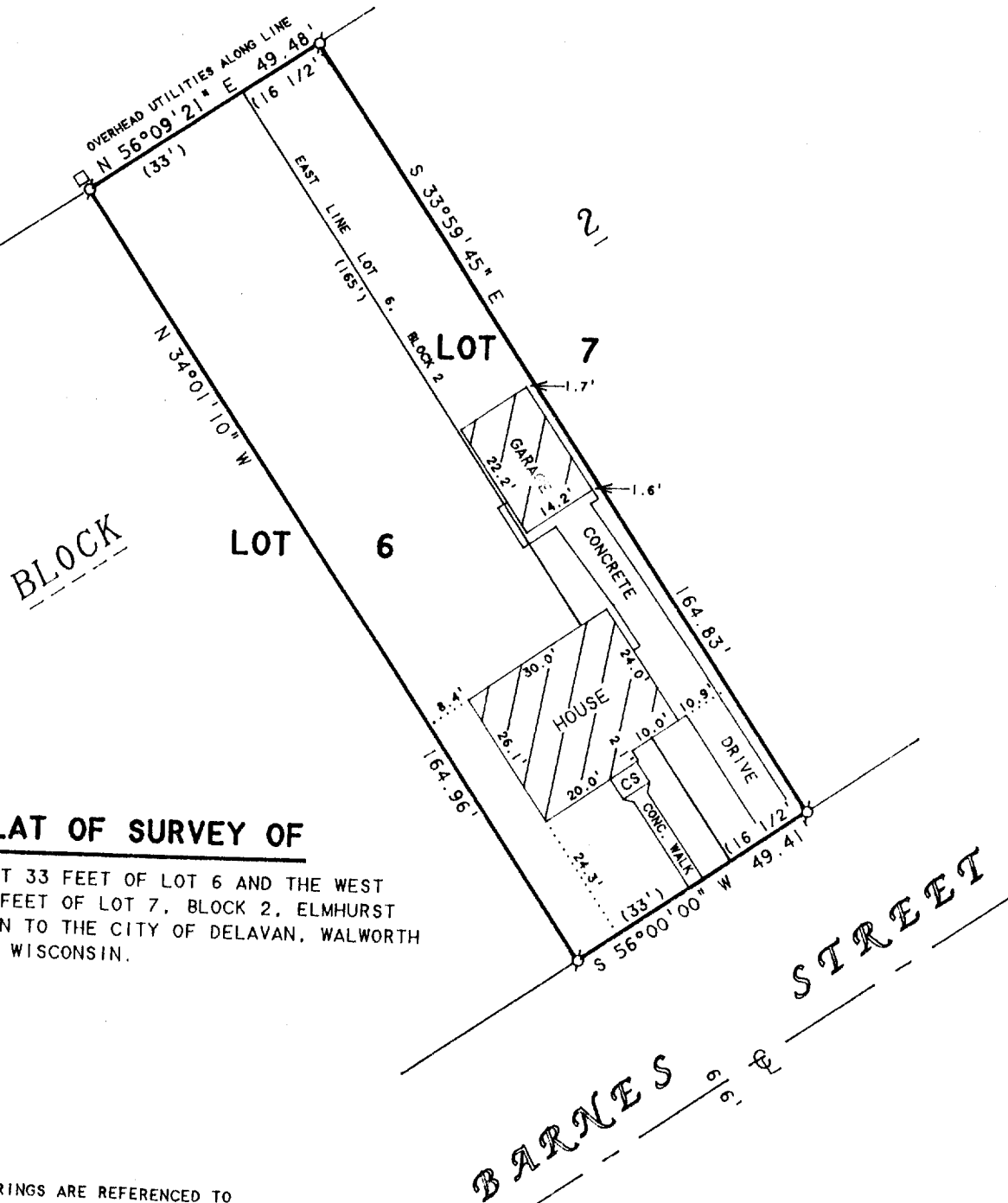

**PLAT OF SURVEY OF**

THE EAST 33 FEET OF LOT 6 AND THE WEST  
16 1/2 FEET OF LOT 7, BLOCK 2, ELMHURST  
ADDITION TO THE CITY OF DELAVAN, WALWORTH  
COUNTY, WISCONSIN.

NOTE: BEARINGS ARE REFERENCED TO  
EXISTING SURVEY RECORDS.

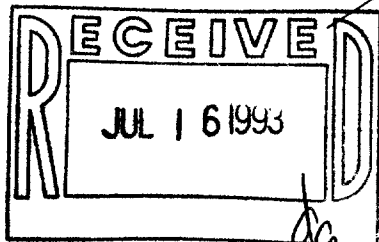

ORDERED BY: RICHARD ESCHENFELDT  
c/o RICHMOND BANK  
10910 MAIN STREET  
RICHMOND, IL 60071

N



SCALE 1"=30'

**LEGEND**

- Ø - IRON PIPE FOUND
- - UTILITY PED.
- CS - CONCRETE STOOP
- ( ) - RECORDED AS

I HEREBY CERTIFY THAT I HAVE SURVEYED THE ABOVE DESCRIBED PROPERTY AND THAT THE ABOVE MAP IS A TRUE REPRESENTATION THEREOF AND SHOWS THE SIZE AND LOCATION OF THE PROPERTY, ITS EXTERIOR BOUNDARIES, THE LOCATION OF ALL VISIBLE STRUCTURES AND DIMENSIONS OF ALL PRINCIPAL BUILDINGS THEREON, BOUNDARY FENCES, APPARENT EASEMENTS, ROADWAYS AND VISIBLE ENCROACHMENTS, IF ANY, TO THE BEST OF MY KNOWLEDGE AND BELIEF.

THIS SURVEY IS MADE FOR THE USE OF THE PRESENT OWNERS OF THE PROPERTY, AND ALSO THOSE WHO PURCHASE, MORTGAGE, OR GUARANTEE THE TITLE THERETO WITHIN ONE (1) YEAR FROM DATE HEREON.

*David F. Abell*

DAVID F. ABELL  
WISCONSIN REGISTERED LAND SURVEYOR, S-1596

*June 28, 1993*

DATE  
NOTE: THIS IS NOT A CERTIFIED COPY UNLESS SEALED. JOB NUMBER - 93137

XEA-10B

002-1277