

N



SCALE 1"=30'

LEGEND

Ø - IRON PIPE FOUND
() - RECORDED AS

LOT 12

NOTE: BEARINGS ARE REFERENCED TO THE
RECORDED SUBDIVISION PLAT.

LOT 11

PLAT OF SURVEY OF

LOT 24, WHISPERING PINES,
LOCATED IN THE CITY OF
DELAVER, WALWORTH COUNTY,
WISCONSIN.

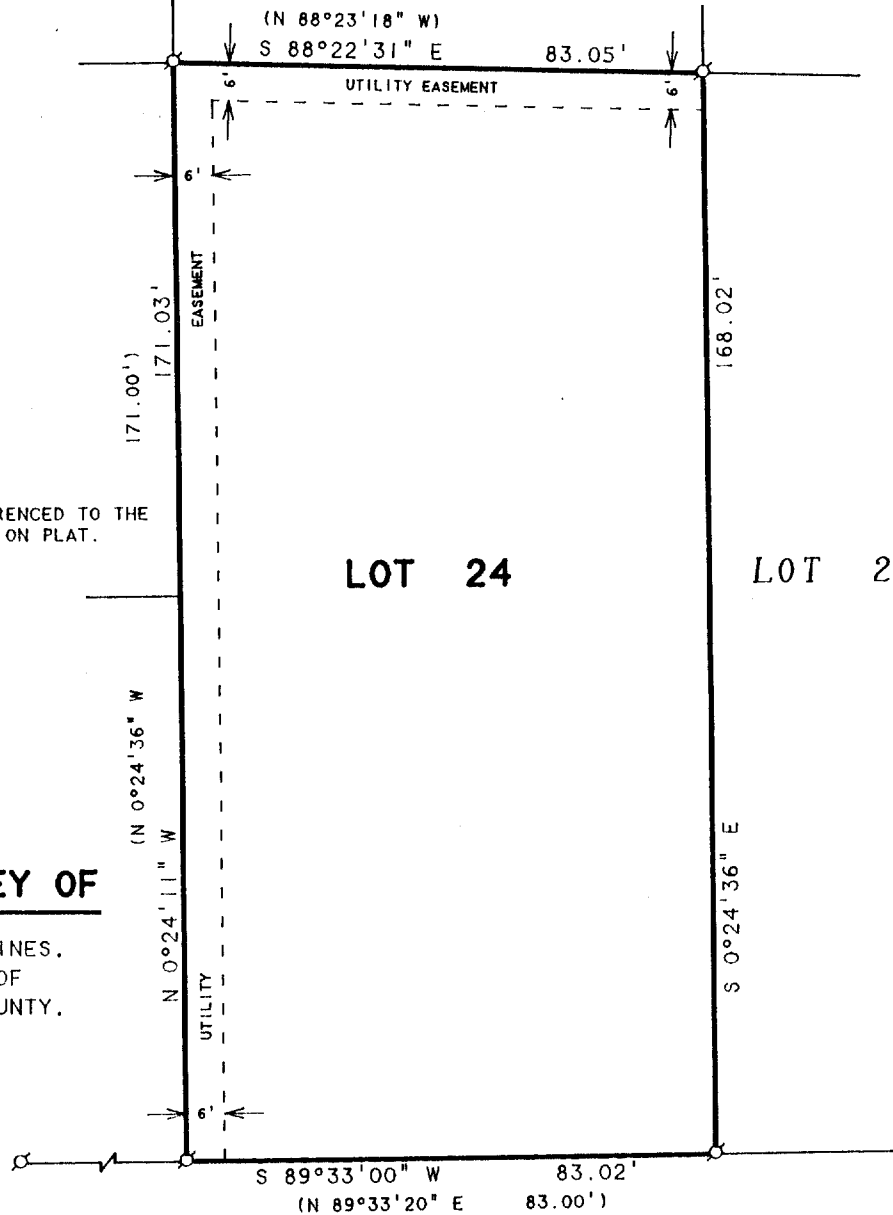

WHISPERING PINES DRIVE

ORDERED BY: PROFESSIONAL REALTY
706 E. GENEVA ST.
DELAVER, WI. 53115

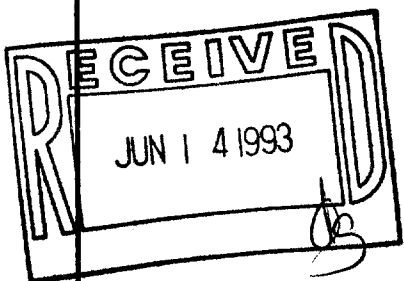

I HEREBY CERTIFY THAT I HAVE SURVEYED THE ABOVE DESCRIBED PROPERTY AND THAT THE ABOVE MAP IS A TRUE REPRESENTATION THEREOF AND SHOWS THE SIZE AND LOCATION OF THE PROPERTY, ITS EXTERIOR BOUNDARIES, THE LOCATION OF ALL VISIBLE STRUCTURES AND DIMENSIONS OF ALL PRINCIPAL BUILDINGS THEREON, BOUNDARY FENCES, APPARENT EASEMENTS, ROADWAYS AND VISIBLE ENCROACHMENTS, IF ANY, TO THE BEST OF MY KNOWLEDGE AND BELIEF.

THIS SURVEY IS MADE FOR THE USE OF THE PRESENT OWNERS OF THE PROPERTY, AND ALSO THOSE WHO PURCHASE, MORTGAGE, OR GUARANTEE THE TITLE THERETO WITHIN ONE (1) YEAR FROM DATE HEREON.

David F. Abell

DAVID F. ABELL
WISCONSIN REGISTERED LAND SURVEYOR, S-1596

May 4, 1993

DATE JOB NUMBER - 93077
NOTE: THIS IS NOT A CERTIFIED COPY UNLESS SEALED.

XWP-24

002-1249