

**ABELL
SURVEYING & MAPPING
DELAVAN, WISCONSIN 53115
414-728-6737**

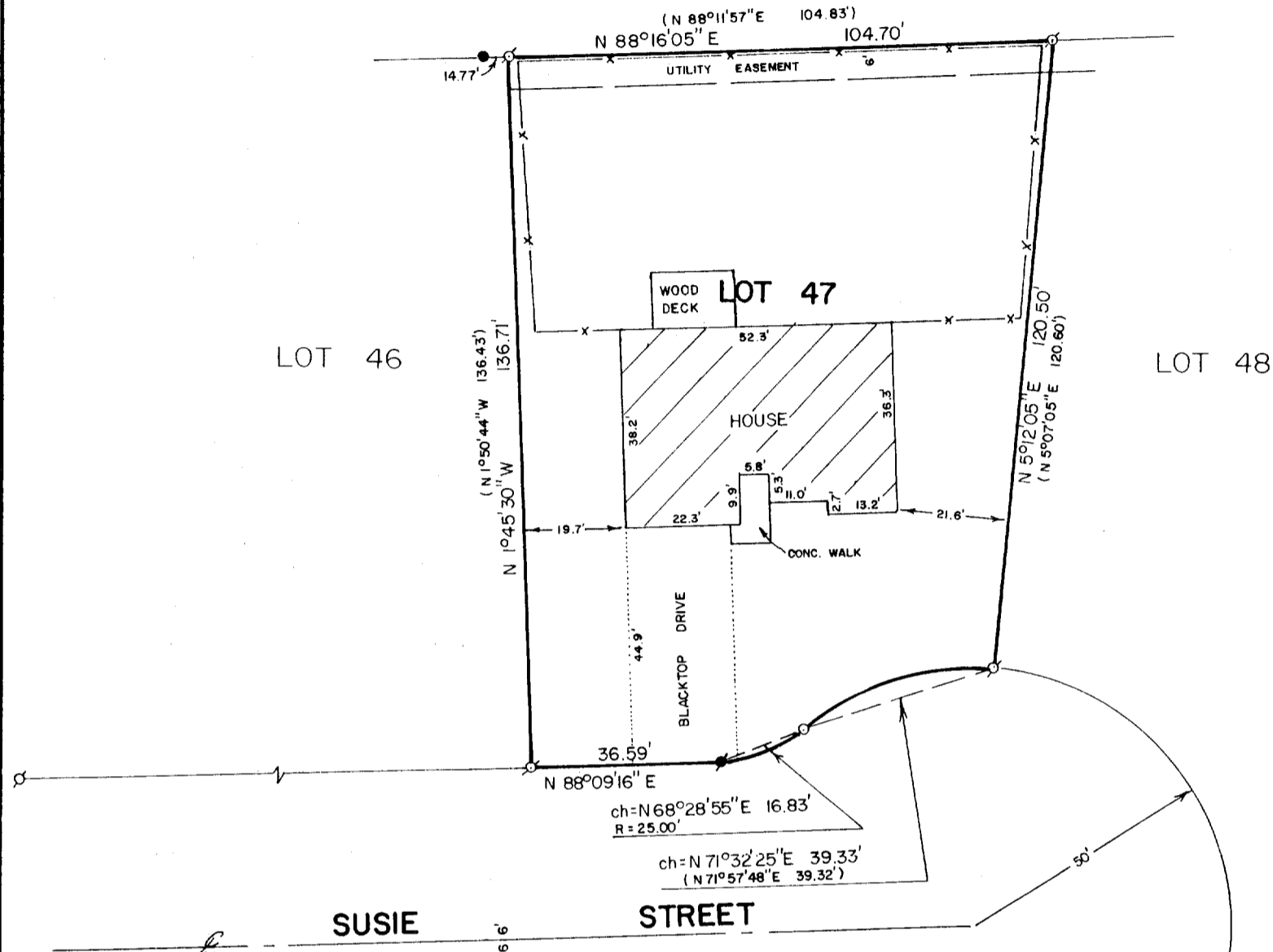

NOTE: THE NORTH LINE OF SUSIE ST. IS ASSUMED N 88°09'16" E AS SHOWN ON THE SUBDIVISION PLAT.

PLAT OF SURVEY OF

LOT 47 OF THE FIRST ADDITION TO TOD MILLER SUBDIVISION, LOCATED
IN THE CITY OF DELAVAN, WALWORTH COUNTY, WISCONSIN.

ORDERED BY: BOB GUINN
629 SUSIE ST.
DELAVAN, WI. 53115

REVISED: MAY 12, 1993
ORDERED BY: CENTURY 21 - SKANDIA REALTY
312 S. 7th STREET
DELAVAN, WI 53115

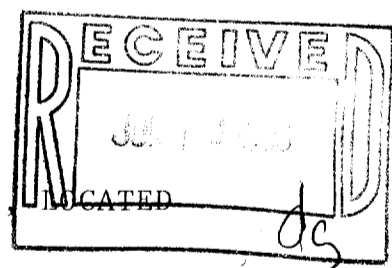

SCALE - 1"=30'

LEGEND

- ⊗ - IRON ROD FOUND
- - IRON BAR FOUND
- - IRON ROD SET, FOUND 5/12/93
- - P.K. NAIL SET IN BLACKTOP DRIVEWAY, FOUND 5/12/93
- () - RECORDED AS
- x- CHAINLINK & WOOD FENCE

I HEREBY CERTIFY THAT I HAVE SURVEYED THE ABOVE DESCRIBED PROPERTY AND THAT THE ABOVE MAP IS A TRUE REPRESENTATION THEREOF AND SHOWS THE SIZE AND LOCATION OF THE PROPERTY, ITS EXTERIOR BOUNDARIES, THE LOCATION OF ALL VISIBLE STRUCTURES AND DIMENSIONS OF ALL PRINCIPAL BUILDINGS THEREON, BOUNDARY FENCES, APPARENT EASEMENTS, ROADWAYS AND VISIBLE ENCROACHMENTS, IF ANY, TO THE BEST OF MY KNOWLEDGE AND BELIEF.

THIS SURVEY IS MADE FOR THE USE OF THE PRESENT OWNERS OF THE PROPERTY, AND ALSO THOSE WHO PURCHASE, MORTGAGE, OR GUARANTEE THE TITLE THERETO WITHIN ONE (1) YEAR FROM DATE HEREON.

David F. Abell
DAVID F. ABELL

WISCONSIN REGISTERED LAND SURVEYOR, S-1596

October 15, 1990 REVISED: MAY 12, 1993
DATE JOB NUMBER - 90207

NOTE: THIS IS NOT A CERTIFIED COPY UNLESS SEALED.

XMIA-21

002-1241