

FARRIS, HANSEN & ASSOCIATES, INC.
Engineers Architects Surveyors
7 Ridgeway Court P.O. Box 437
ELKHORN, WISCONSIN 53121
Office: (414) 723-2088

PLAT OF SURVEY

LOT 7 & THE NORTH 1/2 OF LOT 6 OF
LAUREL HEIGHTS A SUBDIVISION LOCATED
IN THE NW 1/4 OF SECTION 17, TOWN 2 NORTH,
RANGE 16 EAST, CITY OF DELAVAN
WALWORTH COUNTY, WISCONSIN

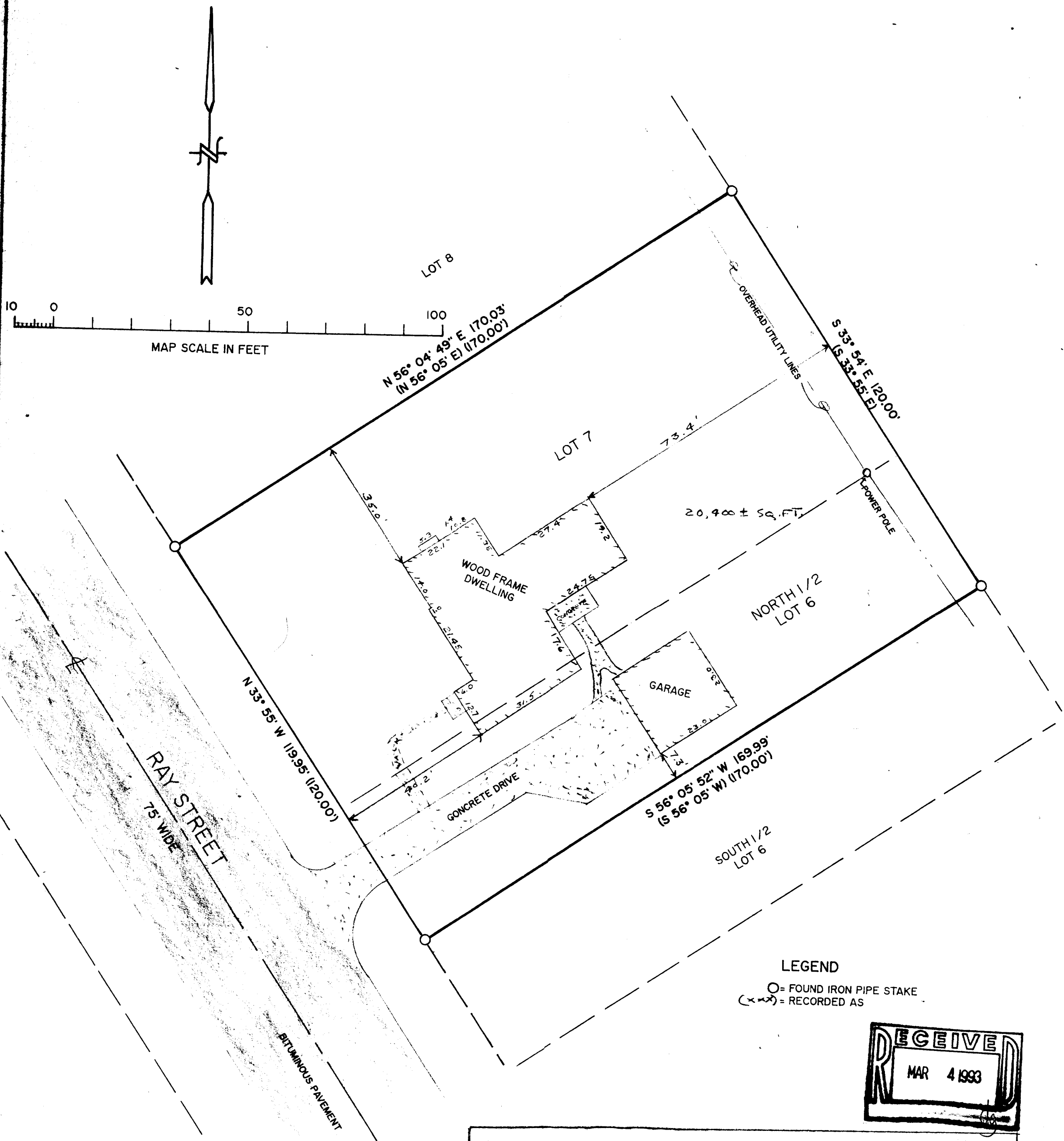

LEGEND

○ = FOUND IRON PIPE STAKE
(x-x) = RECORDED AS

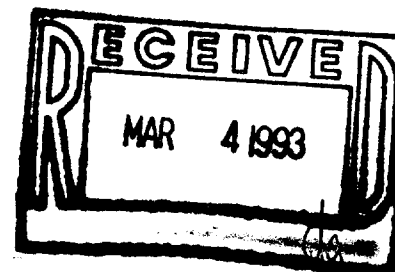

NOTE: COPIES OF THIS MAP TO WHICH THE FOLLOWING CERTIFICATE WILL APPLY ARE BLUE LINE PRINTS SHOWING SURVEYOR'S ORIGINAL SEAL AND SIGNATURE IN BLACK INK. COPIES BY ANY OTHER MEANS MAY HAVE ALTERATIONS WHICH DO NOT REPRESENT THE SURVEYOR'S WORK PRODUCT.

I HEREBY CERTIFY THAT THIS PLAT OF SURVEY IS A TRUE AND ACCURATE REPRESENTATION OF THE BOUNDARY LINES OF THE SUBJECT PARCEL AND SHOWS THE SIZE AND LOCATION OF ALL BUILDINGS ON THE PARCEL SHOWN HEREON, TO THE BEST OF MY PROFESSIONAL KNOWLEDGE AND BELIEF. THIS SURVEY IS MADE FOR THE USE OF THE PRESENT OWNERS OF THE PROPERTY, AND ALSO THOSE WHO PURCHASE, MORTGAGE, OR GUARANTEE THE TITLE THERETO WITHIN ONE YEAR FROM THE DATE HEREOF.

DATED: 03/02/1993

PETER S. GORDON RLS 2101

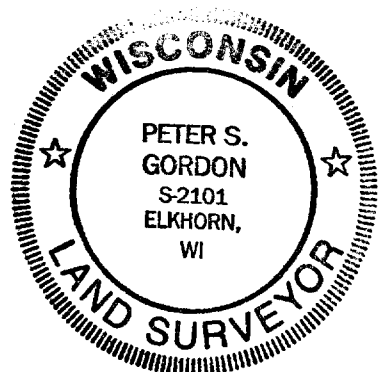

WORK ORDERED BY: PETER HALL
OWNER: BEVERLY JEAN BENSTEAD

PROJECT NO. 3785

XL4-6