

# Plat of Survey

of

LOTS 9 AND 10, BLOCK 16 OF PASSAGE ARAM & DOWNIE ADDITION TO VILLAGE OF DELAVAN, LOCATED IN THE SW 1/4 OF SECTION 17 AND THE SE 1/4 OF SECTION 18 T 2 N, R 16 E, CITY OF DELAVAN, WALWORTH COUNTY, WISCONSIN

Surveyed for: RODNEY A. THORSON  
135 W GENEVA  
ELKHORN, WI 53121

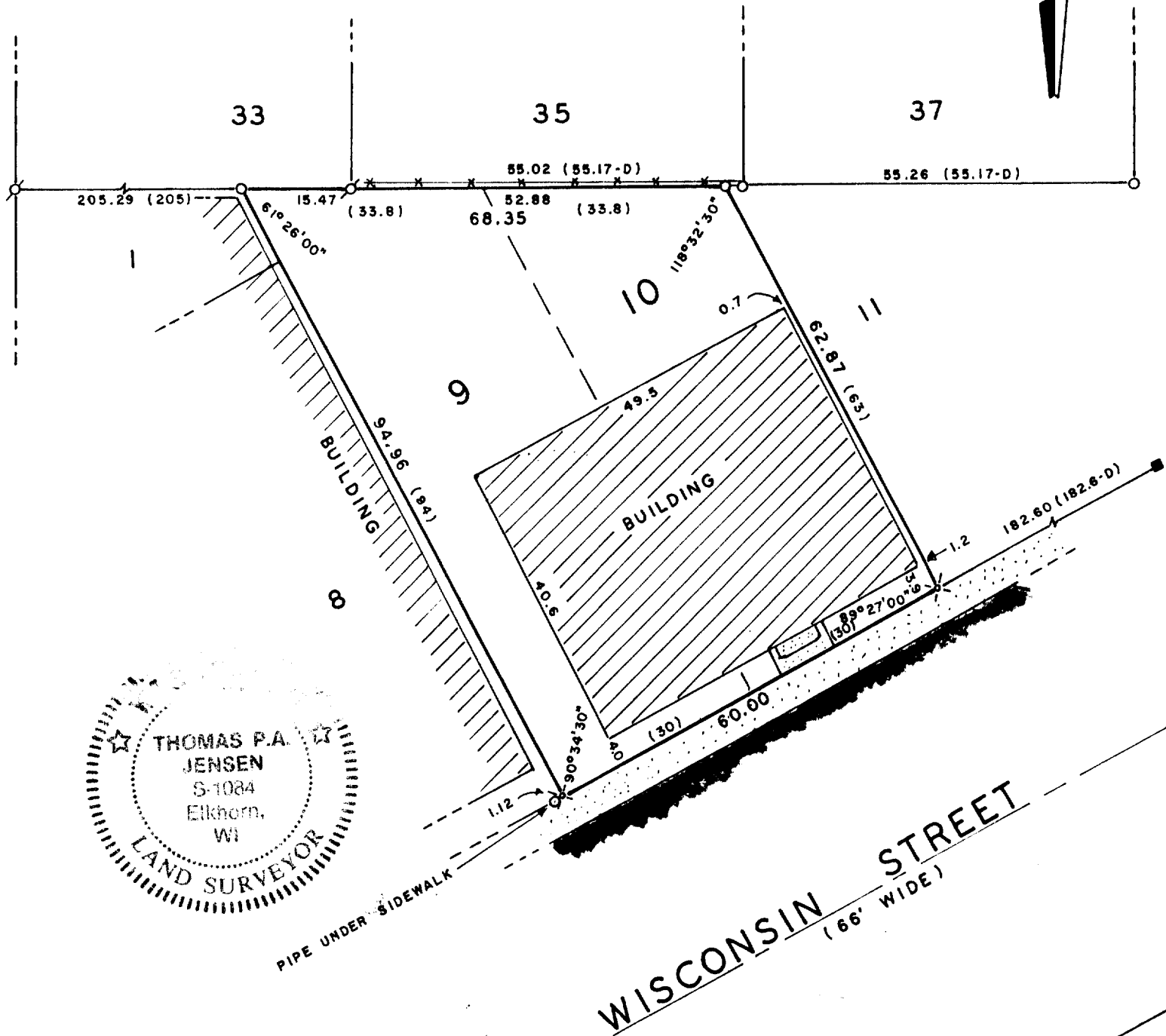

Copyright © 1992 by Jensen Surveying & Mapping S.C.

All rights reserved. No part of this survey plat may be reproduced or transmitted in any form by any means - graphic, electronic, or mechanical, including photocopying, tracing, or information storage and retrieval systems - without permission in writing from Thomas P.A. Jensen.

I, Thomas P.A. Jensen, Wisconsin Registered Land Surveyor, do hereby certify that this survey was performed by me, or under my direction, in full compliance with the owner's/agent's instructions and Chapter A-E 7 of the Wisconsin Administrative Code 'Minimum Standards For Property Surveys', and that this map is an accurate representation thereof to the best of my knowledge and belief.

Note: This survey plat is not certified unless signed and sealed in red ink.

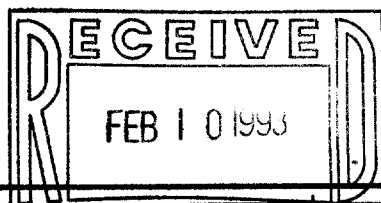

*Thomas P.A. Jensen*  
Thomas P.A. Jensen R.L.S. 1084

## Legend

- Found concrete monument
- Found iron pipe
- ( ) Recorded as dimension
- ( -D) Recorded as dimension, DEGEN RESURVEY
- Concrete surface
- Blacktop surface
- FOUND AXLE SHAFT
- SET NAIL IN CONCRETE 2-1232

**Jensen Surveying & Mapping S.C.**

45 South Wisconsin Street P.O. Box 322  
Elkhorn, Wisconsin. 53121.  
(414) 723-3434

Mapping date: MARCH 31, 1992

Revisions: \_\_\_\_\_

Sheet 1 of 1 Sheets

Job reference number:  
1992.047

Scale: 1" = 20'

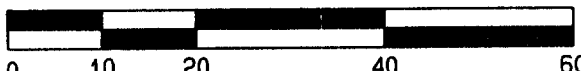

XP-190