

ABELL  
SURVEYING & MAPPING  
DELAN. WISCONSIN 53115  
414-728-6737



SCALE 1"=30'

LEGEND

- Ø - IRON PIPE FOUND
- X - CUT CROSS IN CONCRETE FOUND
- - IRON PIPE SET
- ( ) - RECORDED AS

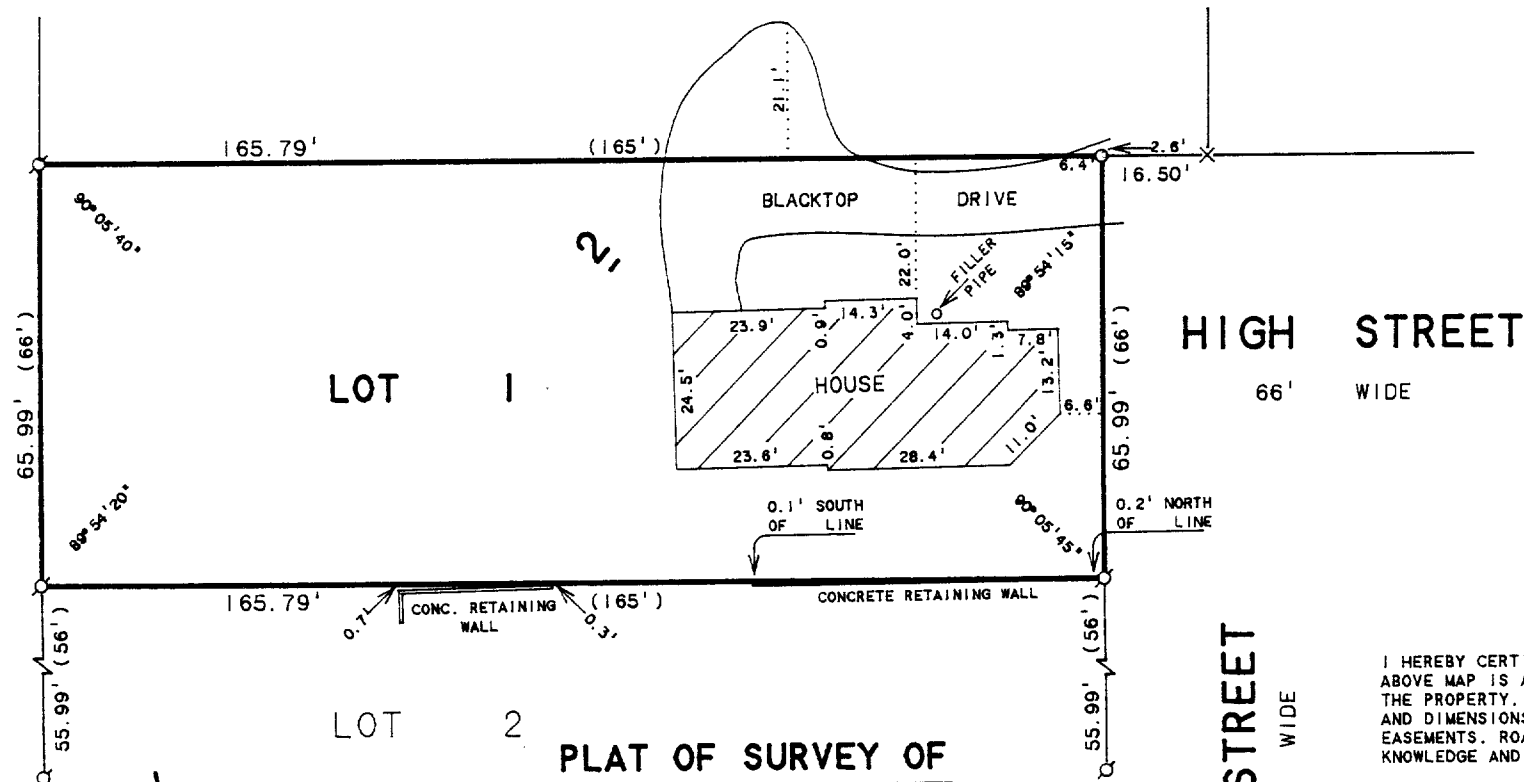

PLAT OF SURVEY OF

LOT 1, BLOCK 2, KATIE A. LATHROP ADDITION  
TO THE CITY OF DELAVAN, WALWORTH COUNTY,  
WISCONSIN.

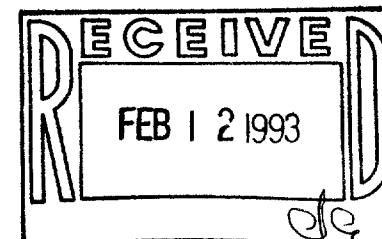

ORDERED BY: PROFESSIONAL REALTY  
706 E. GENEVA ST.  
DELAN. WI. 53115

I HEREBY CERTIFY THAT I HAVE SURVEYED THE ABOVE DESCRIBED PROPERTY AND THAT THE ABOVE MAP IS A TRUE REPRESENTATION THEREOF AND SHOWS THE SIZE AND LOCATION OF THE PROPERTY, ITS EXTERIOR BOUNDARIES, THE LOCATION OF ALL VISIBLE STRUCTURES AND DIMENSIONS OF ALL PRINCIPAL BUILDINGS THEREON, BOUNDARY FENCES, APPARENT EASEMENTS, ROADWAYS AND VISIBLE ENCROACHMENTS, IF ANY, TO THE BEST OF MY KNOWLEDGE AND BELIEF.

THIS SURVEY IS MADE FOR THE USE OF THE PRESENT OWNERS OF THE PROPERTY, AND ALSO THOSE WHO PURCHASE, MORTGAGE, OR GUARANTEE THE TITLE THERETO WITHIN ONE (1) YEAR FROM DATE HEREON.

*David F. Abell*

DAVID F. ABELL  
WISCONSIN REGISTERED LAND SURVEYOR, S-1596

*December 2, 1992*

DATE: \_\_\_\_\_ JOB NUMBER - 92270  
NOTE: THIS IS NOT A CERTIFIED COPY UNLESS SEALED.

002-1220

XLA-6