

Plat of Survey

Lot 7 and the westerly 35 feet of Lot 6 in Block 2 of Converse Subdivision located in Section 17, Town 2 North, Range 16 East, City of Delavan Walworth County, Wisconsin.

Surveyed for: Ken Brooks  
1006 Racine Street  
Delavan, Wisconsin. 53115

Bearings referenced to previous surveys.

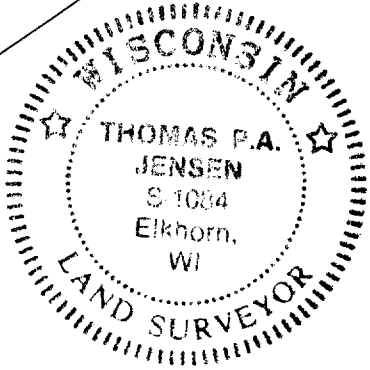
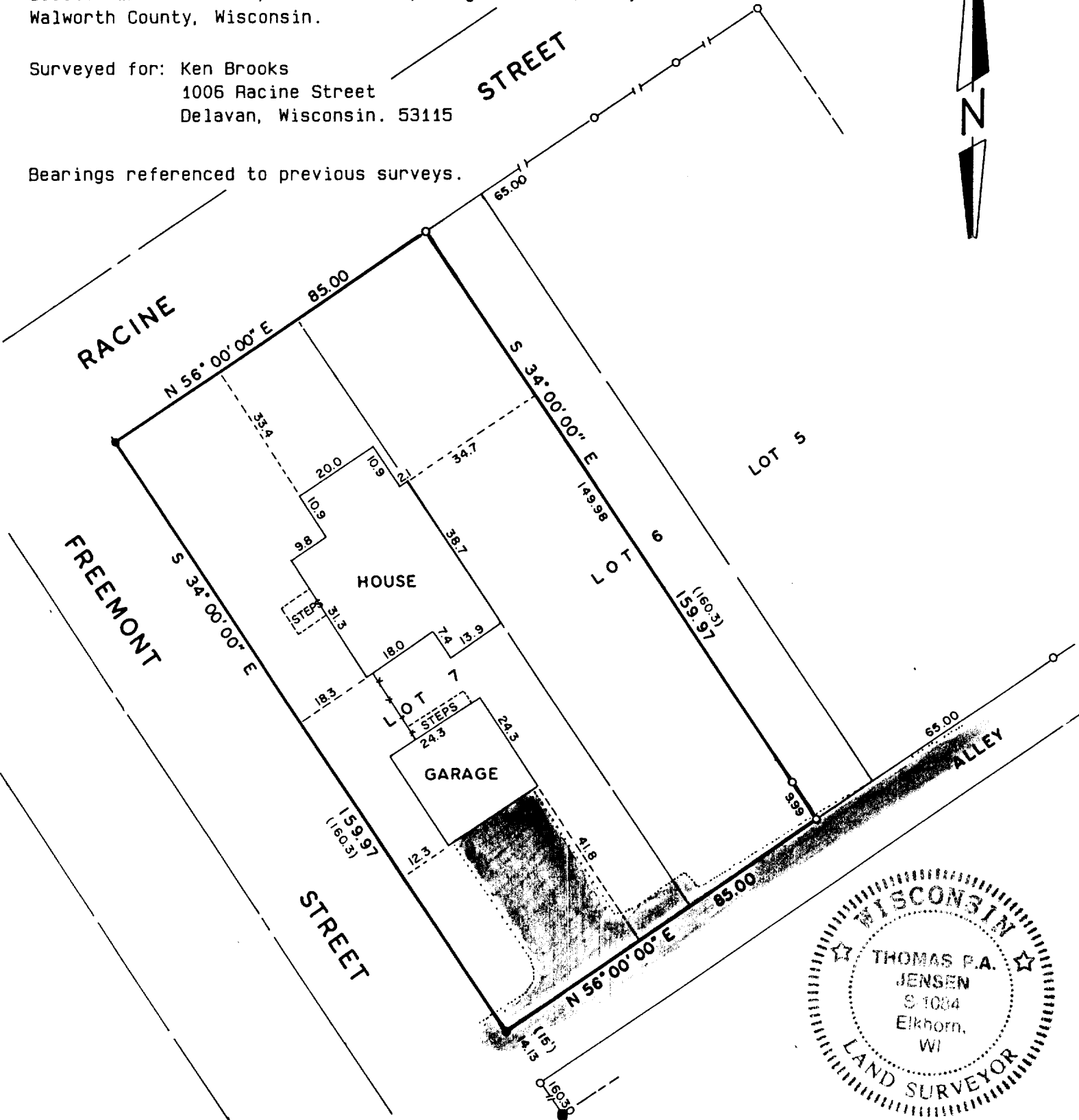

Copyright © 1991 by Jensen Surveying & Mapping S.C.  
All rights reserved. No part of this survey plat may be reproduced or transmitted in any form by any means - graphic, electronic, or mechanical, including photocopying, tracing, or information storage and retrieval systems - without permission in writing from Thomas P.A. Jensen.

I, Thomas P.A. Jensen, Wisconsin Registered Land Surveyor, do hereby certify that this survey was performed by me, or under my direction, in full compliance with the owner's/agent's instructions and Chapter A-E 7 of the Wisconsin Administrative Code 'Minimum Standards For Property Surveys', and that this map is an accurate representation thereof to the best of my knowledge and belief.

Note: This survey plat is not certified unless signed and sealed in red ink.

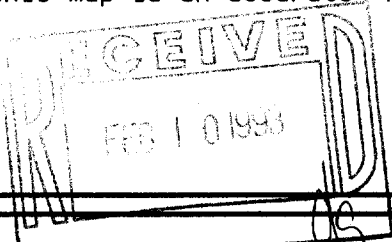

*Thomas P.A. Jensen*  
Thomas P.A. Jensen R.L.S. 1084

Legend

- Found concrete monument
- Found iron pipe
- Set P.K. nail
- ( ) Recorded as dimension
- Blacktop surface
- Fence

Jensen Surveying & Mapping S.C.  
45 South Wisconsin Street P.O. Box 322  
Elkhorn, Wisconsin. 53121.  
(414) 723-3434

Mapping date: November 19, 1991  
Revisions:

Sheet 1 of 1 Sheets

Job reference number:

1991.202 XCS-18

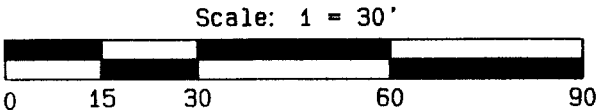

002-1216