

DUNHAM SURVEYING, S.C.
SURVEYING & SUBDIVIDING
DELAVER, WISCONSIN 53115

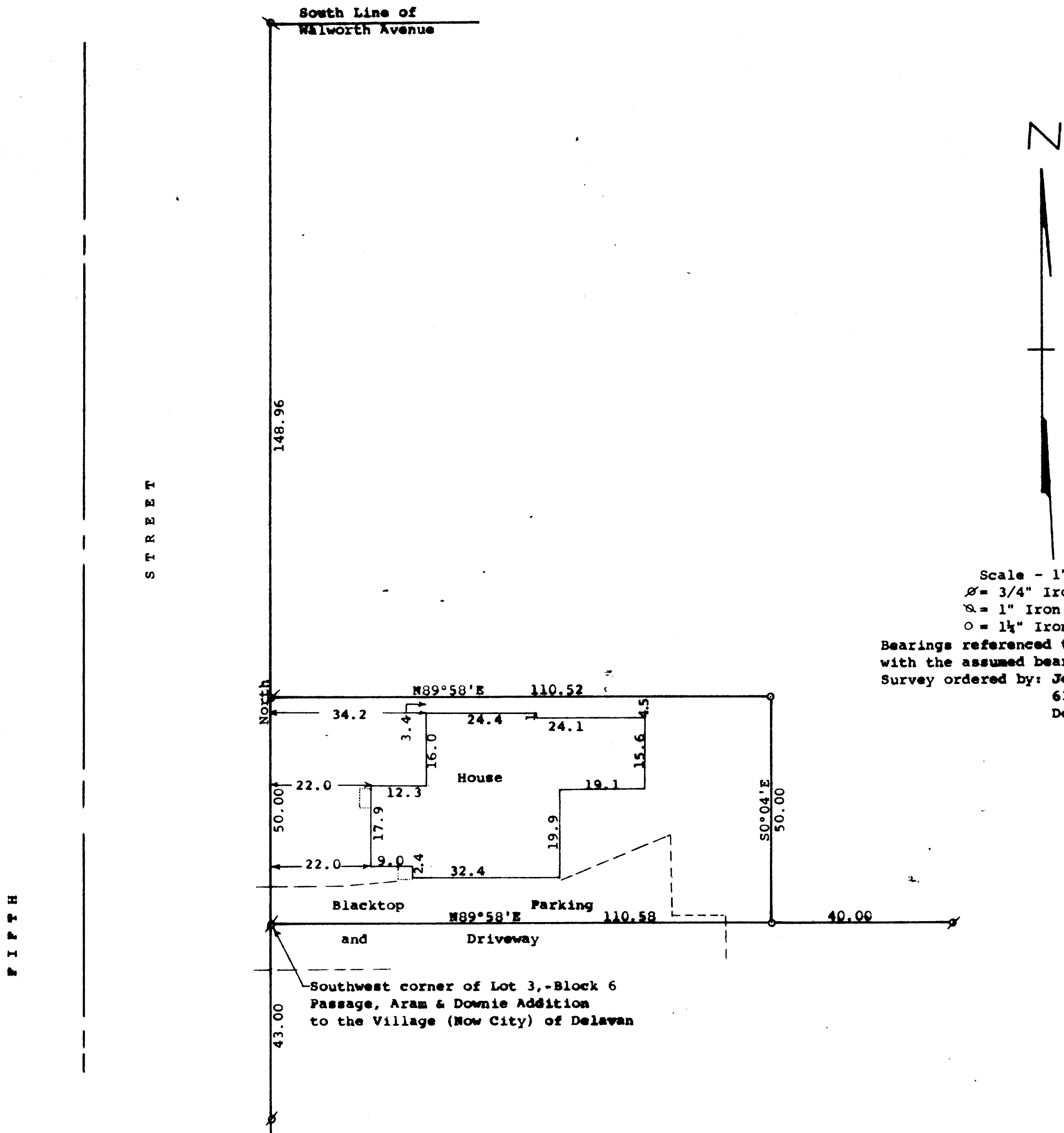

STATE OF WISCONSIN)
COUNTY OF WALWORTH)

I, George T. Dunham, Surveyor, certify that I have surveyed the
property described as follows:

A part of Lot 3 in Block 6, Passage, Aram, and Downie Addition
to the City of Delavan, Walworth County, Wisconsin, described as
follows: Beginning at the southwest corner of said Lot 3, in
Block 6; thence North along the west line of said Lot 3, 50.00
feet; thence N89°58'E parallel with the south line of said Lot 3,
110.52 (recorded as 110) feet to a point located 40.00 feet west
of the east line of said Lot 3; thence S0°04'E parallel with the
east line of said Lot 3, 50.00 feet to the south line of said
Lot 3; thence S89°58'W along the south line of said Lot 3, 110.58
(recorded as 110) feet to the place of beginning.

and that the plat shown hereon is a correct representation thereof and shows
the size and location of the property, its exterior boundaries, the location
of all visible structures and dimensions of all principal buildings thereon,
boundary fences, apparent easements, roadways and visible encroachments, if
any, and that I have surveyed the property hereon described, according to the
official records, to the best of my knowledge and belief.
September 14, 1992

George T. Dunham
George T. Dunham, Surveyor

