

DUNHAM SURVEYING, S.C.
SURVEYING & SUBDIVIDING
DELAVER, WISCONSIN 53115

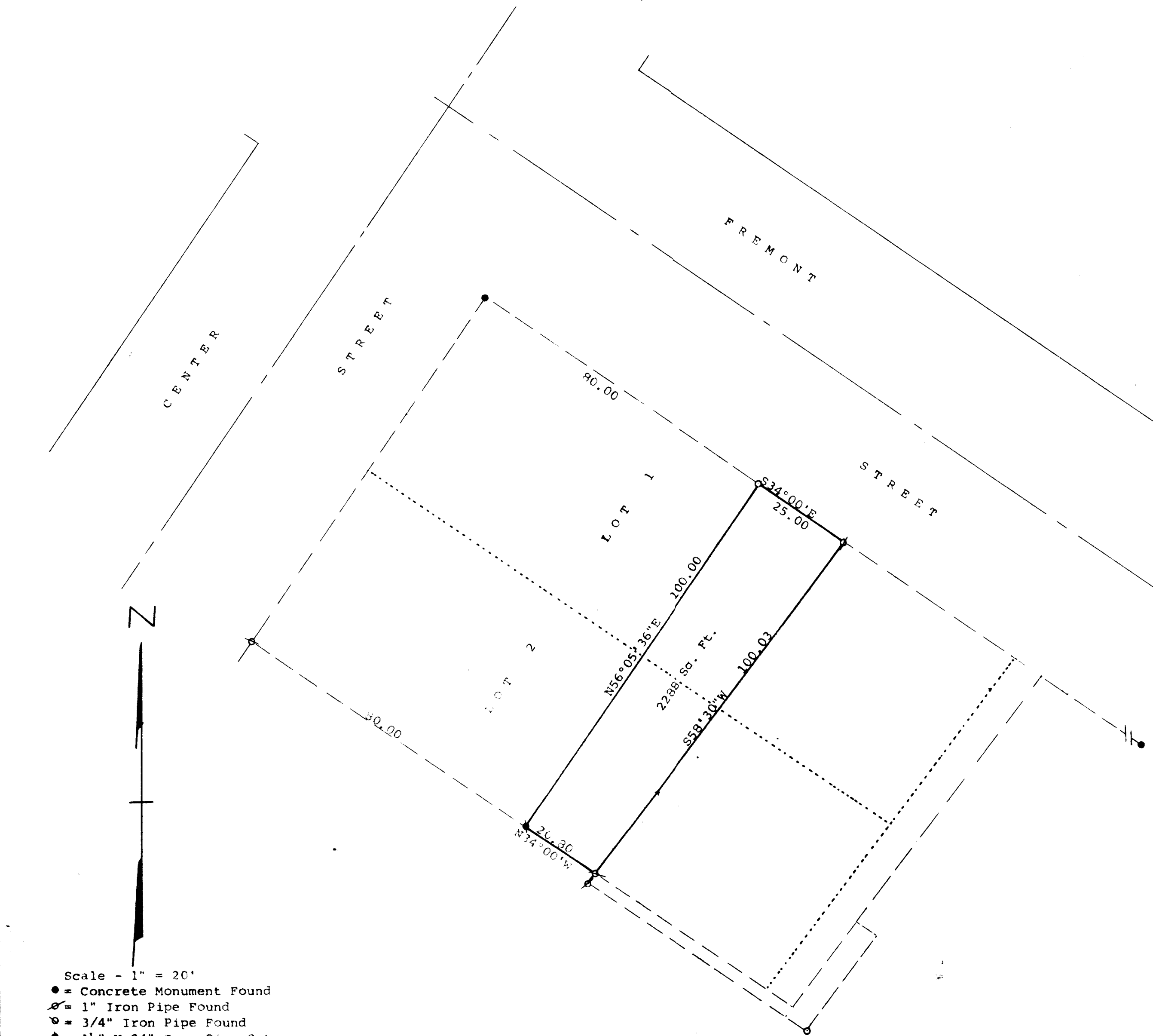

STATE OF WISCONSIN) ss
 COUNTY OF WALWORTH)

I, George T. Dunham, Surveyor, certify that I have surveyed the property described as follows:

A part of Lots 1 and 2 in Block 5 of Converse's Subdivision, located in the City of Delavan, Walworth County, Wisconsin, described as follows: Commencing at the most northerly corner of said Lot 1; thence S34°00'E along the northeasterly line of said Lot 1, 80.00 feet to the place of beginning; thence continue S34°00'E along said northeasterly line 25.00 feet; thence S58°30'W parallel with the southeasterly line of said Lots 1 and 2, 100.03 feet to the southwesterly line of said Lot 2; thence N34°00'W along said southwesterly line 20.80 feet; thence N56°05'36"E, parallel with the northwesterly line of said Lots 1 and 2, 100.00 feet to the place of beginning containing 2288 Square feet of land

and that the plat shown hereon is a correct representation thereof and shows the size and location of the property, its exterior boundaries, the location of all visible structures and dimensions of all principal buildings thereon, boundary fences, apparent easements, roadways and visible encroachments, if any, and that I have surveyed the property hereon described, according to the official records, to the best of my knowledge and belief. (THE ABOVE SURVEY IS FOR A LOT LINE ADJUSTMENT AND NOT FOR CREATING A NEW BUILDING SITE.)

May 5, 1992

George T. Dunham, Surveyor

