

DUNHAM SURVEYING, S.C.
SURVEYING & SUBDIVIDING
DELAVER, WISCONSIN 53115

BRADLEY AVENUE

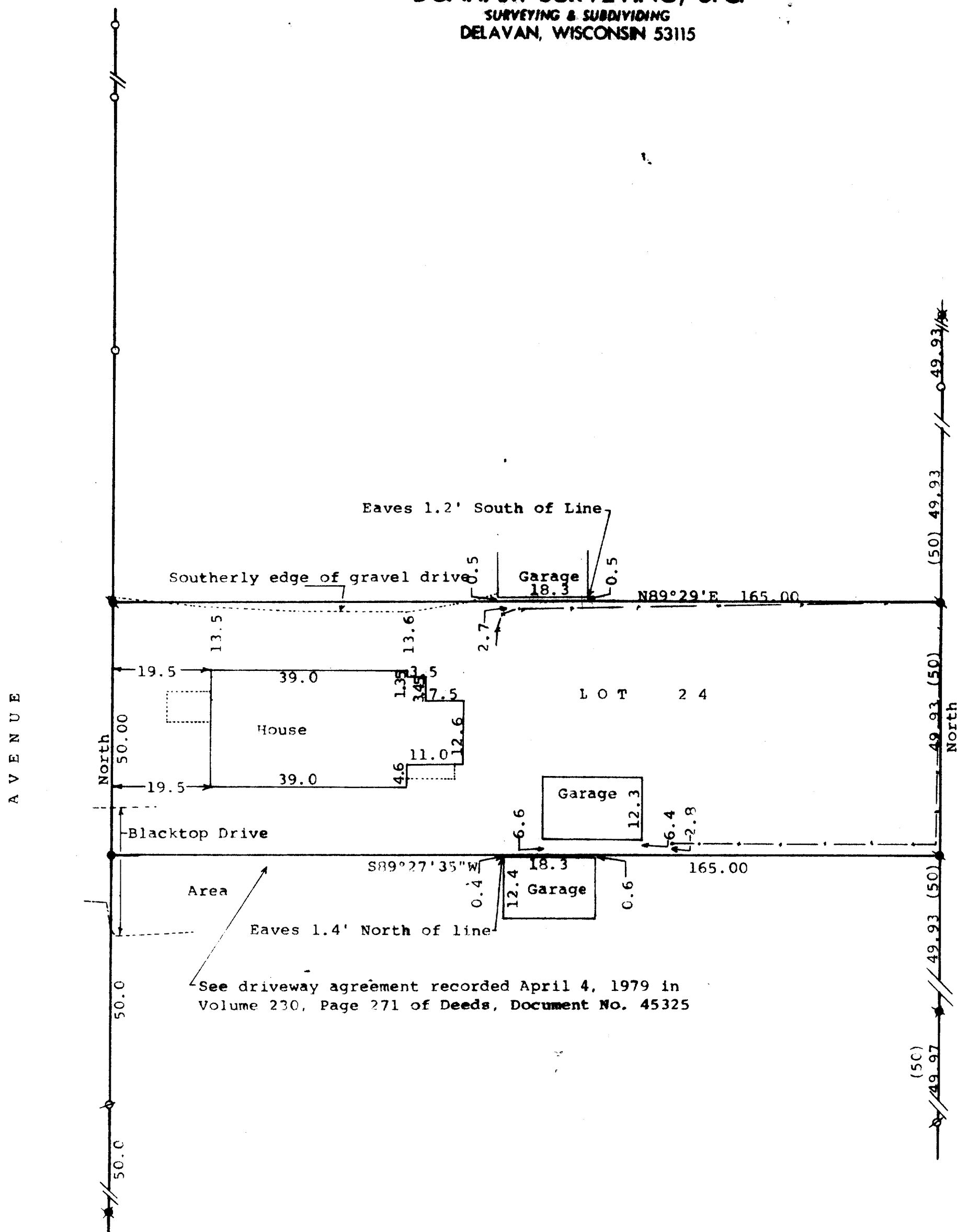

Scale - 1" = 20'
 Ø = 1" Iron Pipe Found
 Ø = 1 1/4" Iron Pipe Found
 * = 3/4" Iron Pipe Found
 X = 1/2" Iron Pipe Found
 • = 1/2" Iron Pipe Set in Black-top drive
 X = 1" X 24" Iron Pipe Set
 --- = Fence Line
 (0.00) = recorded distance
 Bearings referenced to the east line of Bradley Avenue with the assumed bearing of North
 Survey ordered by: Mary Mabry
 333 Bradley Avenue
 Delavan, WI 53115

STATE OF WISCONSIN)
COUNTY OF WALWORTH)

I, George T. Dunham, Surveyor, certify that I have surveyed the property described as follows:

Lot 24 in Tyrrell's Subdivision located in the City of Delavan, Walworth County, Wisconsin, subject to easements of record.

and that the plat shown hereon is a correct representation thereof and shows the size and location of the property, its exterior boundaries, the location of all visible structures and dimensions of all principal buildings thereon, boundary fences, apparent easements, roadways and visible encroachments, if any, and that I have surveyed the property hereon described, according to the official records, to the best of my knowledge and belief.

November 2, 1992

George T. Dunham
George T. Dunham, Surveyor

