

DUNHAM SURVEYING, S.C.  
SURVEYING & ENGINEERING  
DELAVER, WISCONSIN 53115

WISCONSIN

STREET

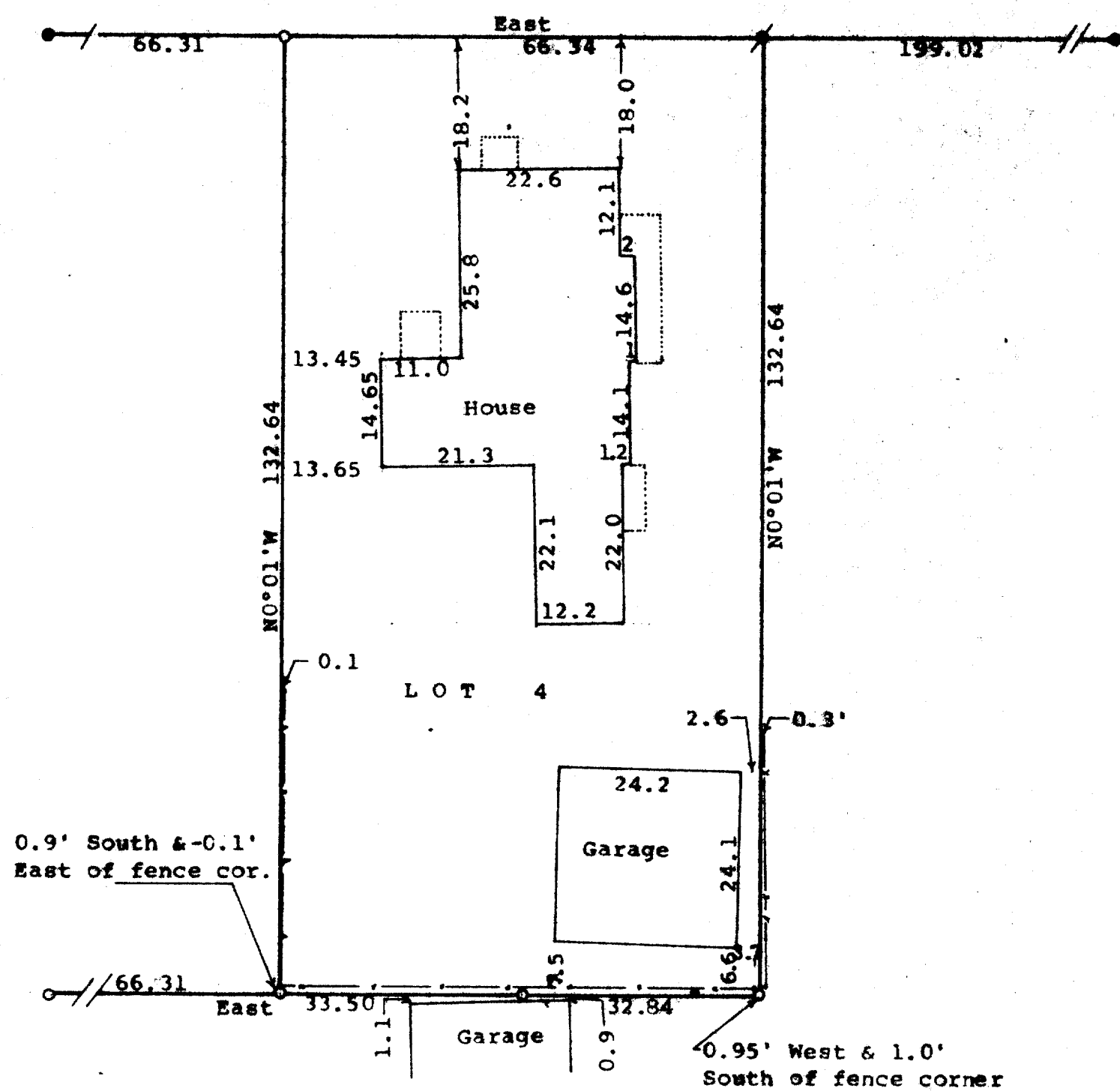

Scale - 1" = 20'

- = concrete Monument Found
- ✕ = cross cut on top of conc. monument found
- = 3/4" Iron Pipe Found
- = 3/4" X 24" Iron Pipe Set

Bearings referenced to the south line of Wisconsin Street with the assumed bearing of East

Survey ordered by: Joan Dunham  
1913 Swan Creek  
Delavan, WI 53115

STATE OF WISCONSIN)  
COUNTY OF WALWORTH) SS

I, George T. Dunham, Surveyor, certify that I have surveyed the property described as follows:

Lot 4 in Block 4 of Passage, Aram and Downie Addition to the City of Delavan, Walworth County, Wisconsin,

and that the plat shown hereon is a true representation thereof and shows the size and location of the property, its exterior boundaries, the location of all visible structures and dimensions of all principal buildings thereon, boundary fences, apparent easements, roadways and visible encroachments, if any, and that I have surveyed the property hereon described, according to the official records, to the best of my knowledge and belief.

October 9, 1992

*George T. Dunham*  
George T. Dunham, Surveyor

