

**DUNHAM SURVEYING, S.C.**  
SURVEYING & SUBDIVIDING  
DELAVER, WISCONSIN 53115

Northwest corner of Block 17  
Original Plat, City of Delavan

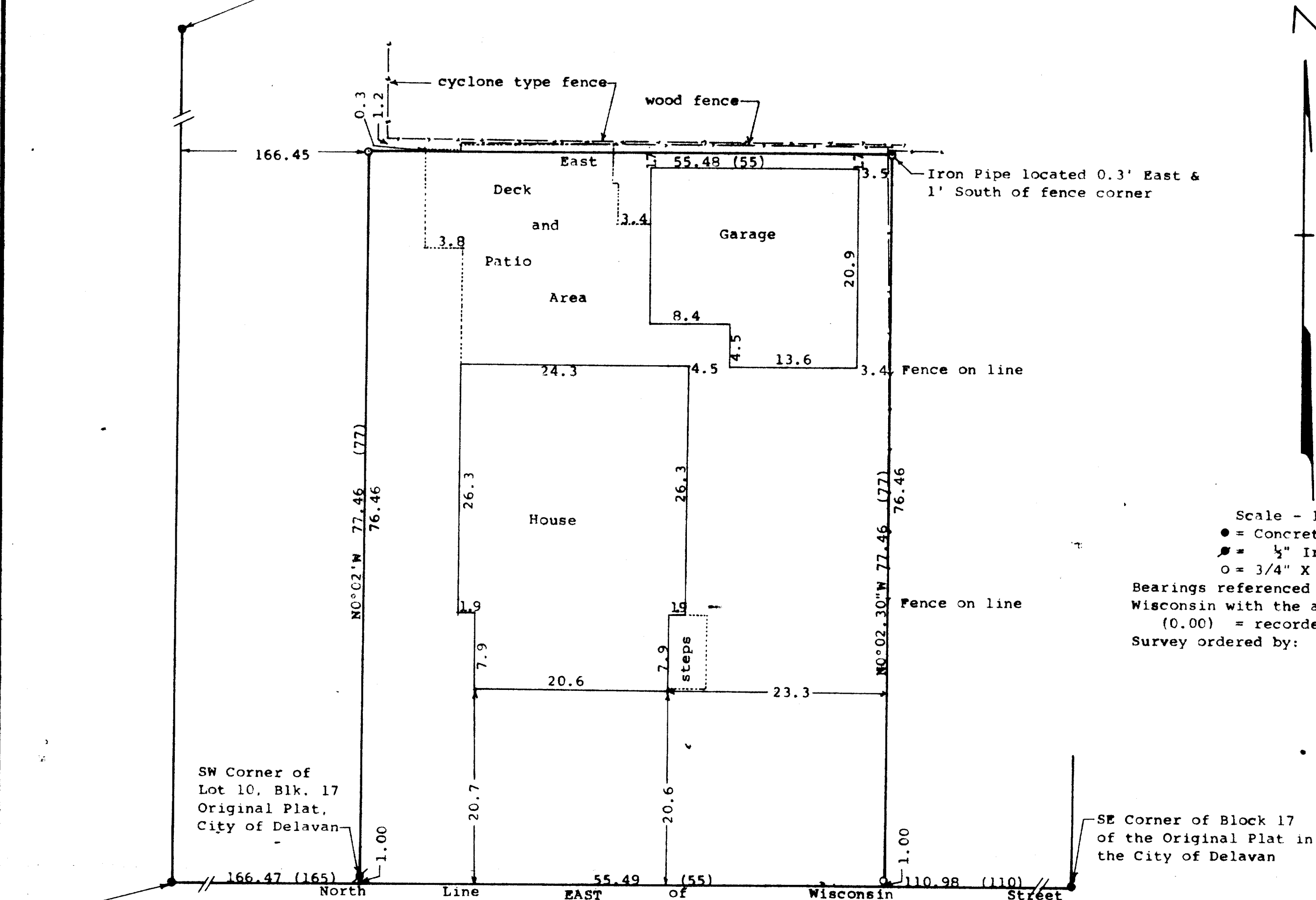

Scale - 1" = 10'  
 ● = Concrete Monument Found  
 ○ = 1/2" Iron Rod Found  
 ○ = 3/4" X 24" Iron Pipe Set  
 Bearings referenced to the north line of Wisconsin with the assumed bearing of East (0.00) = recorded distance  
 Survey ordered by: Tom Cook  
 211 East Wisconsin St.  
 Delavan, WI 53115

SW Corner of Block 17  
Original Plat, City of Delavan.

STATE OF WISCONSIN) ss  
COUNTY OF WALWORTH)

I, George T. Dunham, Surveyor, certify that I have surveyed the property described as follows:

A part of Lots 10 and 9, Block 17 of the Original Plat of the Village (now City) of Delavan, Walworth County, Wisconsin described as follows: Beginning at the southwest corner of said Lot 10, thence N0°02'W along the west line of said Lots 10 and 9, 77.46 (described as 77) feet; thence East parallel with the north line of Wisconsin Street, 55.48 (described as 55) feet; thence S0°02'30"E 77.46 (described as 77) feet to the north line of Wisconsin Street; thence West along said north line 55.49 (described as 55) feet to the place of beginning.

and that the plat shown hereon is a correct representation thereof and shows the size and location of the property, its exterior boundaries, the location of all visible structures and dimensions of all principal buildings thereon, boundary fences, apparent easements, roadways and visible encroachments, if any, and that I have surveyed the property hereon described, according to the official records, to the best of my knowledge and belief.

November 19, 1992

*George T. Dunham*  
George T. Dunham, Surveyor

