

DUNHAM SURVEYING, S.C.
SURVEYING & SUBDIVISION
DELAN, WISCONSIN 53115



Scale - 1" = 20'
○ = 3/4" Iron Pipe Set
● = 1" Iron Pipe Found
● = 1" Iron Rod Found
● = 2" Iron Pipe Found
--- = Fence Line

Bearings are those given on the recorded
plat of Allynhurst Addition No. 3
Survey ordered by:
Century 21, Skandia Realty
312 South 7th Street
Delavan, WI 53115

PARK

AVENUE

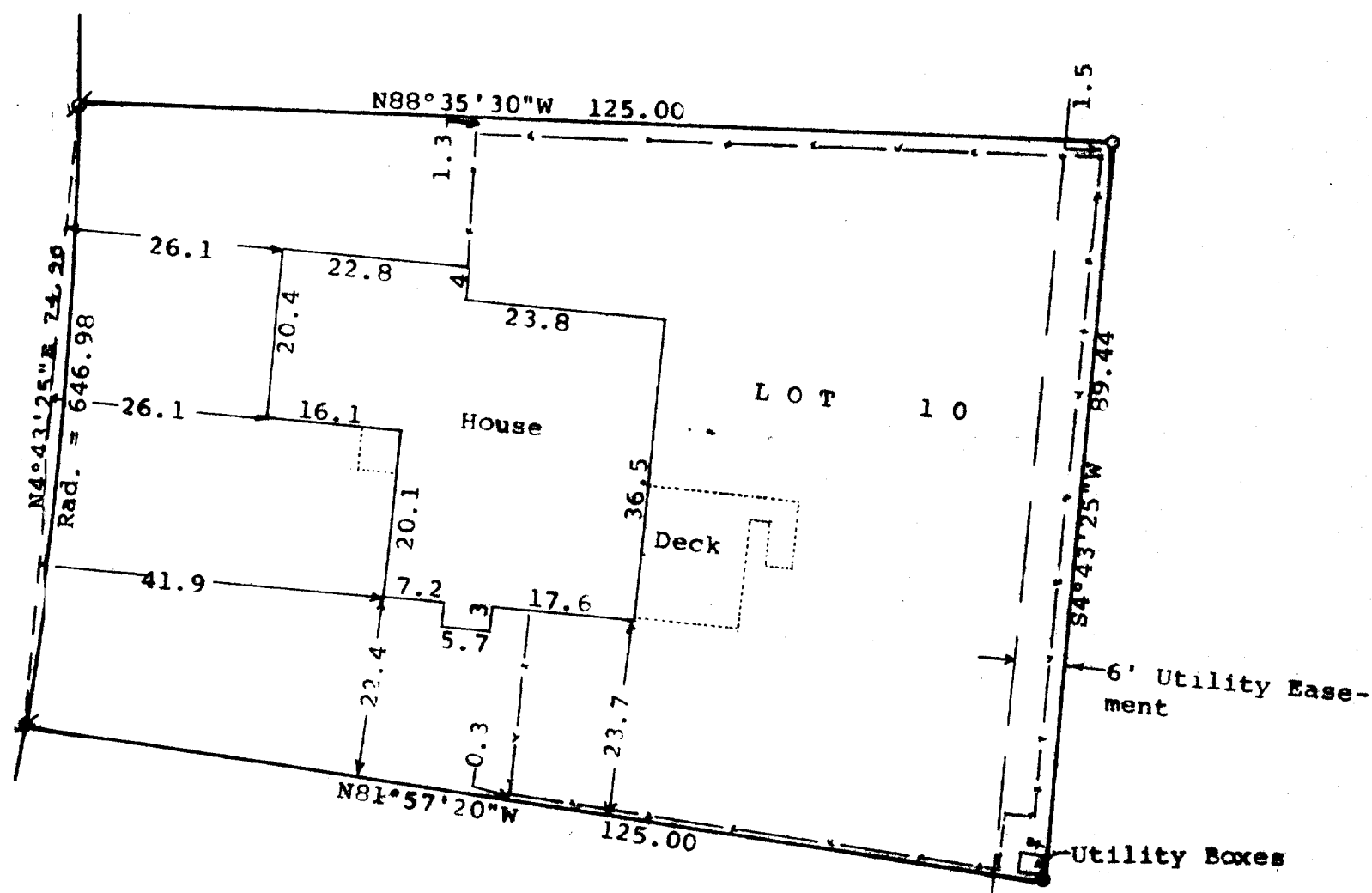

STATE OF WISCONSIN)
COUNTY OF WALWORTH)

I, George T. Dunham, Surveyor, certify that I have surveyed the property described as follows:

Lot 10, Block 14, Allynhurst Addition No. 3, a subdivision of Outlot 1, Block 14 and Outlot 1, Block 15, Allynhurst Addition No. 2, located in the Northeast 1/4 of the Northwest 1/4 of Section 20, T 2 N, R 16, E, City of Delavan, Walworth County, Wisconsin,

and that the plat shown hereon is a correct representation thereof and shows the size and location of the property, its exterior boundaries, the location of all visible structures and dimensions of all principal buildings thereon, boundary fences, apparent easements, roadways and visible encroachments, if any, and that I have surveyed the property hereon described, according to the official records, to the best of my knowledge and belief
December 10, 1992

George T. Dunham
George T. Dunham, Surveyor

