

DUNHAM SURVEYING, S.C.  
SURVEYING & SUBDIVIDING  
DELAVER, WISCONSIN 53115

GENEVA

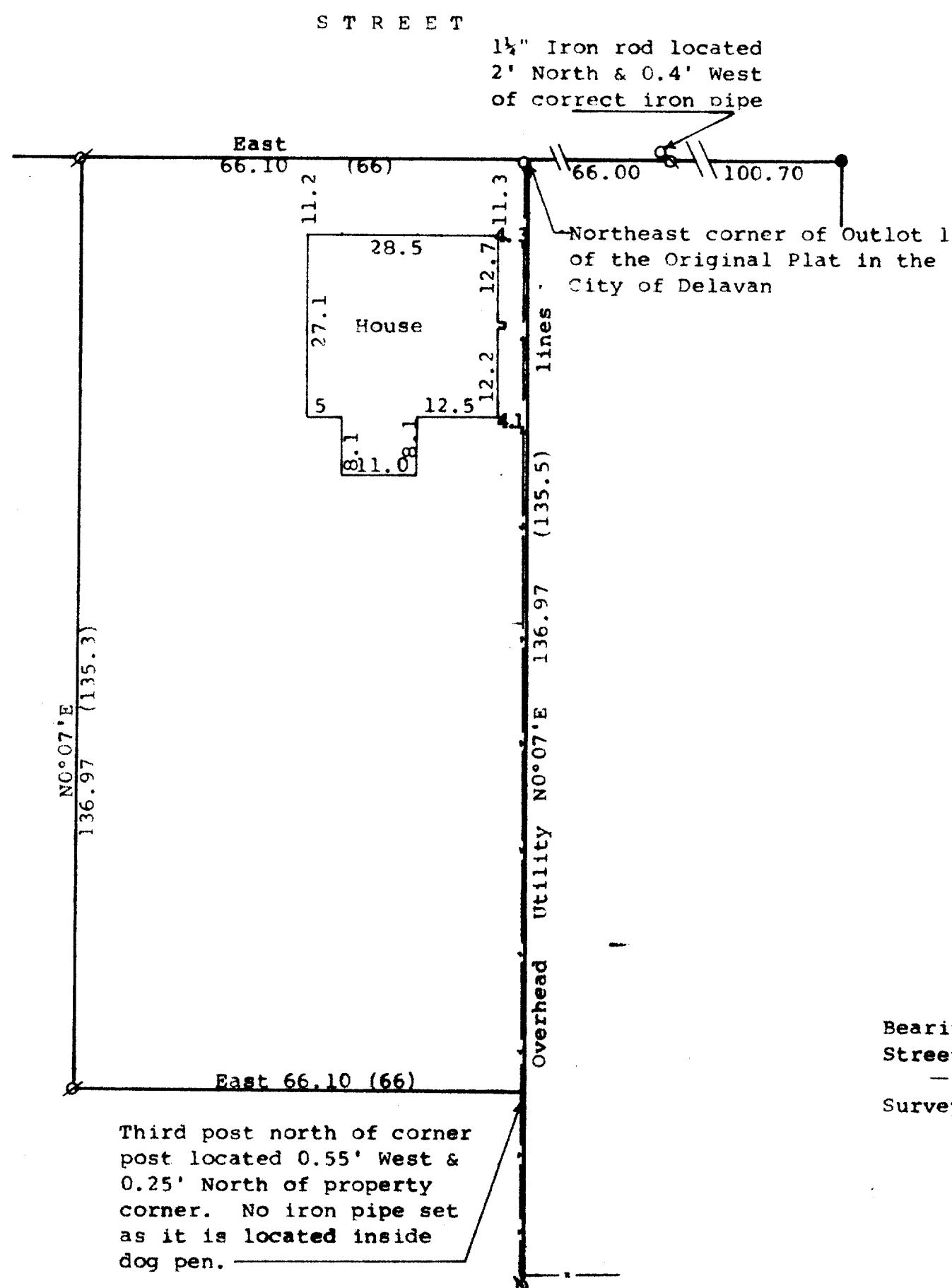

Scale 1" = 20'

● = concrete monument

Ø = 3/4" Iron Pipe Found

○ = 1" Iron Pipe Found

○ = 1 1/2" base of corner post found in  
concrete located 0.21' south and  
0.2' west of property corner

Bearings referenced to the south line of Geneva  
Street with the assumed bearing of East

— — — = Fence Line

Survey ordered by: Danielson & Osman Realtors  
23 North Wisconsin Street  
Darien, WI 53114

(0.00) = recorded distance

STATE OF WISCONSIN)  
COUNTY OF WALWORTH) SS

I, George T. Dunham, Surveyor, certify that I have surveyed the  
property described as follows:

A part of Outlot No. 1 of the Original Plat in the Village (Now City)  
of Delavan, Walworth County, Wisconsin described as follows: Begin-  
ing at the northeast corner of said Outlot No. 1; thence south along  
the east line of said outlot 8 1/5 rods; thence West 4 rods; thence  
North 8 1/5 rods to the north line of said outlot; thence East along  
the north line of said Outlot No. 1, 4 rods to the place of beginning.  
and that the plat shown hereon is a correct representation thereof and shows  
the size and location of the property, its exterior boundaries, the location  
of all visible structures and dimensions of all principal buildings thereon,  
boundary fences, apparent easements, roadways and visible encroachments, if  
any, and that I have surveyed the property hereon described, according to the  
official records, to the best of my knowledge and belief.  
January 20, 1993

George T. Dunham, Surveyor

