

**ABELL
SURVEYING & MAPPING**

DELAVAN, WISCONSIN 53115
414-728-6737

FOURTH STREET
82.5' WIDE

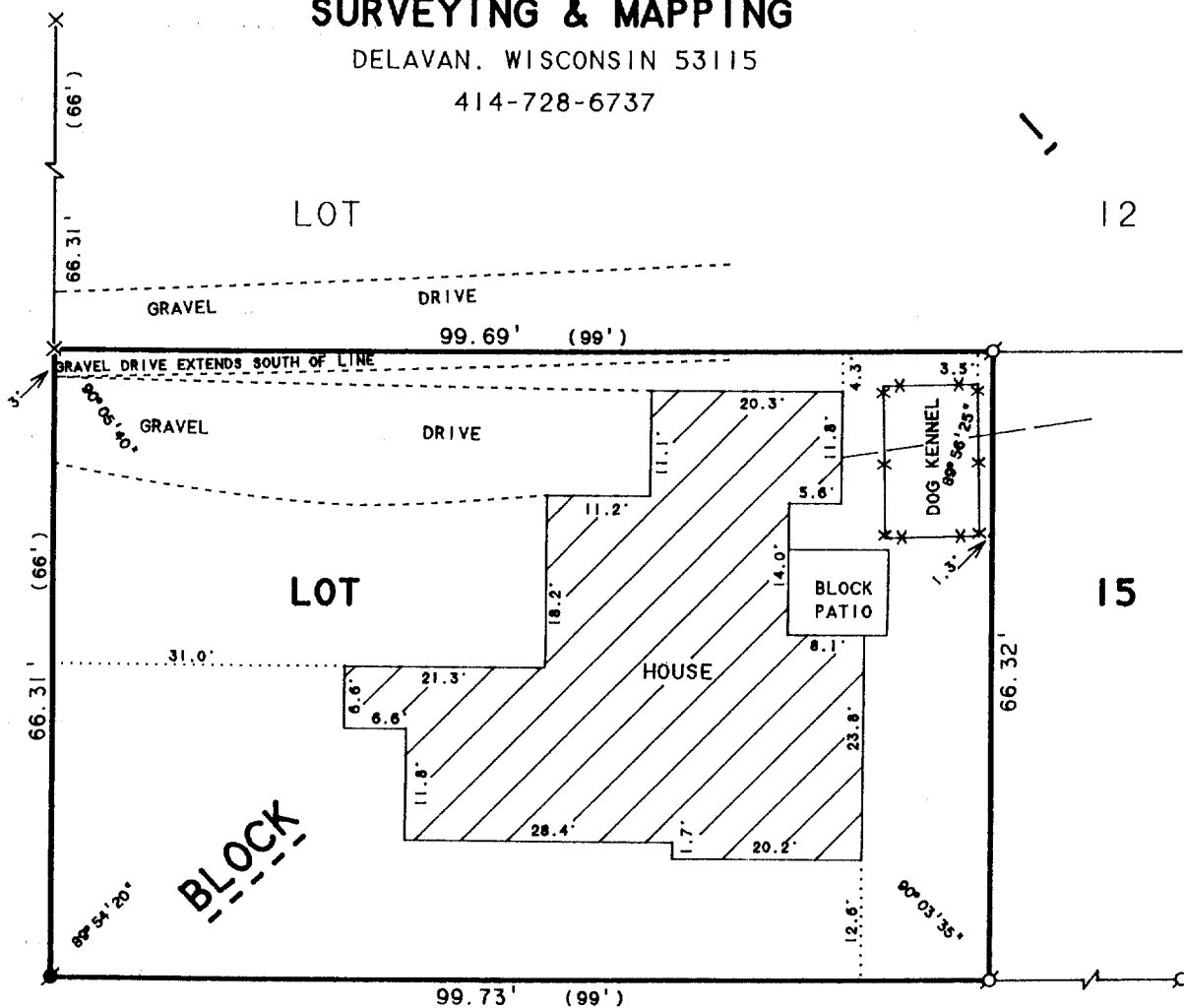

WASHINGTON STREET

82.5' WIDE

STREET



SCALE 1"=20'

LEGEND

- - IRON PIPE FOUND
- - CONCRETE MONUMENT FOUND
- ✕ - CUT CROSS IN CONCRETE FOUND
- ✕ - WIRE FENCE
- - OVERHEAD UTILITY LINES
- () - RECORDED AS

PLAT OF SURVEY OF

THE WEST 99 FEET OF LOT 15, BLOCK 1,
PASSAGE, ARAM & DOWNIE ADDITION, CITY
OF DELAVAN, WALWORTH COUNTY, WISCONSIN.

I HEREBY CERTIFY THAT I HAVE SURVEYED THE ABOVE DESCRIBED PROPERTY AND THAT THE ABOVE MAP IS A TRUE REPRESENTATION THEREOF AND SHOWS THE SIZE AND LOCATION OF THE PROPERTY, ITS EXTERIOR BOUNDARIES, THE LOCATION OF ALL VISIBLE STRUCTURES AND DIMENSIONS OF ALL PRINCIPAL BUILDINGS THEREON, BOUNDARY FENCES, APPARENT EASEMENTS, ROADWAYS AND VISIBLE ENCROACHMENTS, IF ANY, TO THE BEST OF MY KNOWLEDGE AND BELIEF.

THIS SURVEY IS MADE FOR THE USE OF THE PRESENT OWNERS OF THE PROPERTY, AND ALSO THOSE WHO PURCHASE, MORTGAGE, OR GUARANTEE THE TITLE THERETO WITHIN ONE (1) YEAR FROM DATE HEREON.

David F. Abell

DAVID F. ABELL
WISCONSIN REGISTERED LAND SURVEYOR, S-1596

ORDERED BY: PROFESSIONAL REALTY
706 E. GENEVA ST.
DELAVAN, WI. 53115

JUNE 9, 1992

DATE: _____ JOB NUMBER - 92097
NOTE: THIS IS NOT A CERTIFIED COPY UNLESS SEALED.

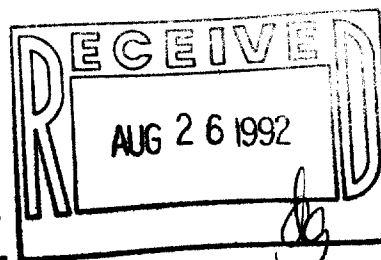

002-11808

XP-16