

PLAT OF SURVEY

OF PART OF THE NE. 1/4 OF SECTION 18, T.2 N.,
R.16E., CITY OF DELAVAN, WALWORTH COUNTY, WI.

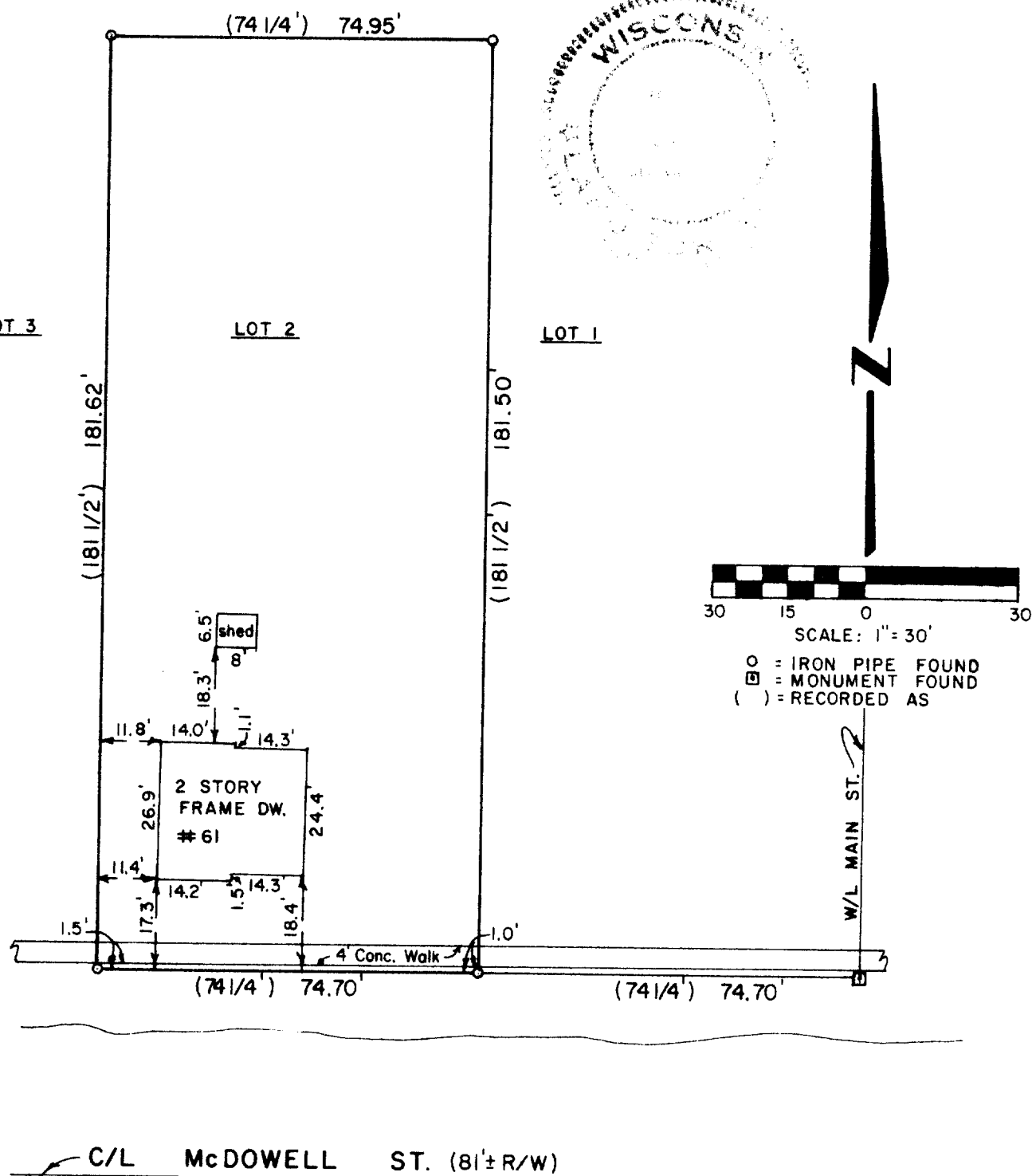

DESCRIPTION: Lot 2 of Block 4, Original Plat of Delavan, a subdivision of Section 18, Township 2 North, Range 16 East in the City of Delavan, Walworth County, Wisconsin.

SURVEYOR'S CERTIFICATE: I have surveyed the above described property and the above map is a true representation thereof and shows the size and location of the property, its exterior boundaries, the location and dimensions of all visible encroachments. This survey is made for the exclusive use of the present owners of the property, and also those who purchase, mortgage, or guarantee the title thereto within one (1) year from date hereof and as to them I warrant the accuracy of said survey and map.

Date 25 October 1978

Ralph L. Anderson
 Ralph L. Anderson, RLS 1327

Prepared By

VALENTINE AND ASSOCIATES, INC.
 DELAVAN, WISCONSIN

Prepared For

DARI-STATE REALTY
 WALWORTH, WISCONSIN

Date

10/25/78

Sheet Number

1 of 1

Job Number

78-112

Reference

file