

ABELL SURVEYING & MAPPING

DELAVAN, WISCONSIN 53115

414-728-6737

PARISH STREET 66' WIDE
71.34' (71.8')



SCALE 1"=20'

LEGEND

- - IRON PIPE FOUND
- - IRON ROD FOUND
- - IRON PIPE SET
- * - FENCE
- () - RECORDED AS

LOT 5

BLOCK

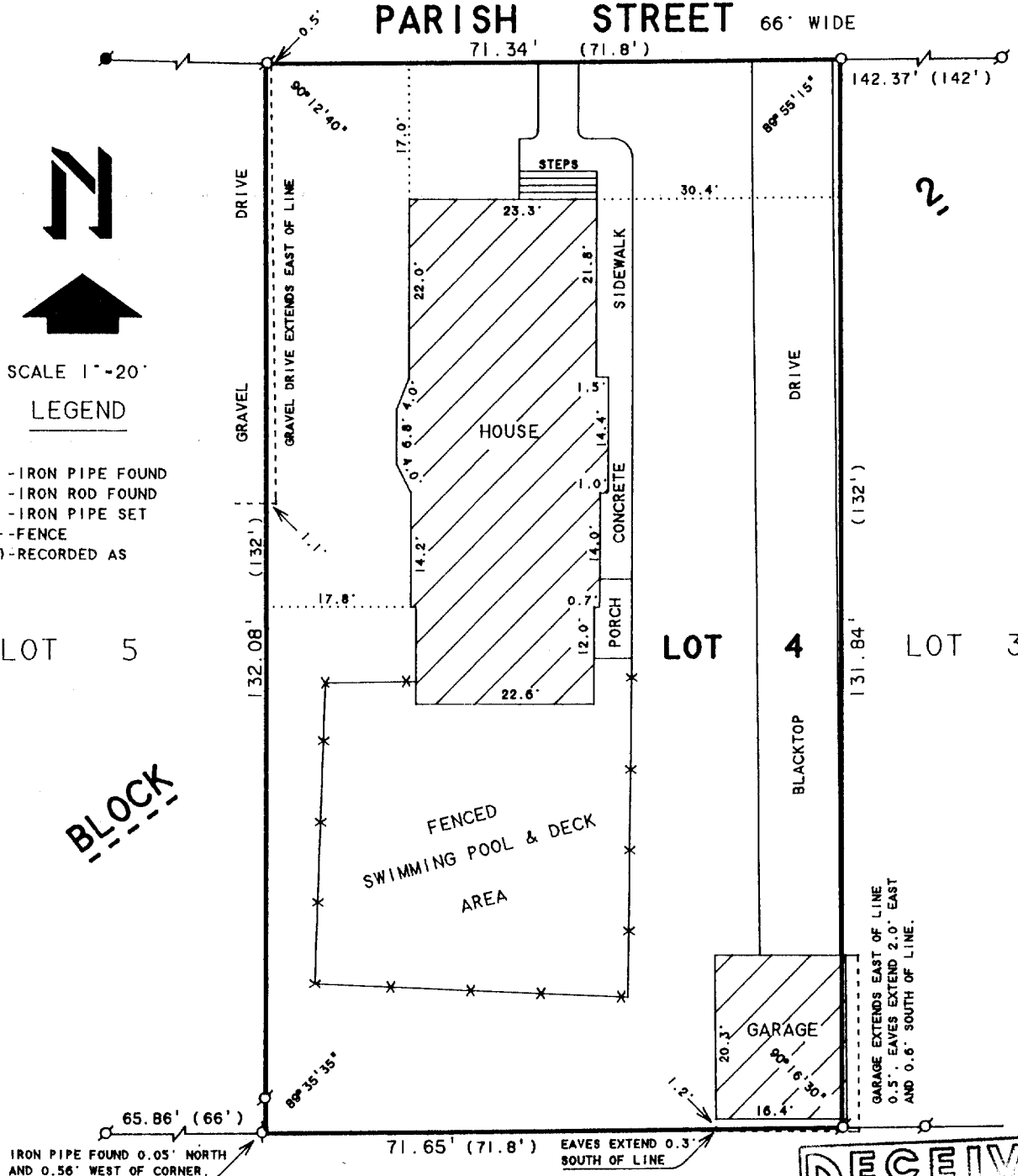

PLAT OF SURVEY OF

LOT 4, BLOCK 2, LATHROP'S ADDITION
TO THE CITY OF DELAVAN, WALWORTH
COUNTY, WISCONSIN.

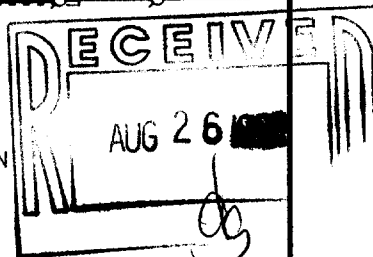

ORDERED BY: KATHLEEN LUTE
W1494 HWY "11"
DELAVAN, WI. 53115

I HEREBY CERTIFY THAT I HAVE SURVEYED THE ABOVE DESCRIBED PROPERTY AND THAT THE ABOVE MAP IS A TRUE REPRESENTATION THEREOF AND SHOWS THE SIZE AND LOCATION OF THE PROPERTY, ITS EXTERIOR BOUNDARIES, THE LOCATION OF ALL VISIBLE STRUCTURES AND DIMENSIONS OF ALL PRINCIPAL BUILDINGS THEREON, BOUNDARY FENCES, APPARENT EASEMENTS, ROADWAYS AND VISIBLE ENCROACHMENTS, IF ANY, TO THE BEST OF MY KNOWLEDGE AND BELIEF.

THIS SURVEY IS MADE FOR THE USE OF THE PRESENT OWNERS OF THE PROPERTY, AND ALSO THOSE WHO PURCHASE, MORTGAGE, OR GUARANTEE THE TITLE THERETO WITHIN ONE (1) YEAR FROM DATE HEREON.

David F. Abell

DAVID F. ABELL
WISCONSIN REGISTERED LAND SURVEYOR, S-1596

JUNE 4, 1992

DATE JOB NUMBER - 92107
NOTE: THIS IS NOT A CERTIFIED COPY UNLESS SEALED.

002-1178

XL-14