

ABELL SURVEYING & MAPPING

DELAVAN, WISCONSIN 53115

414-728-6737

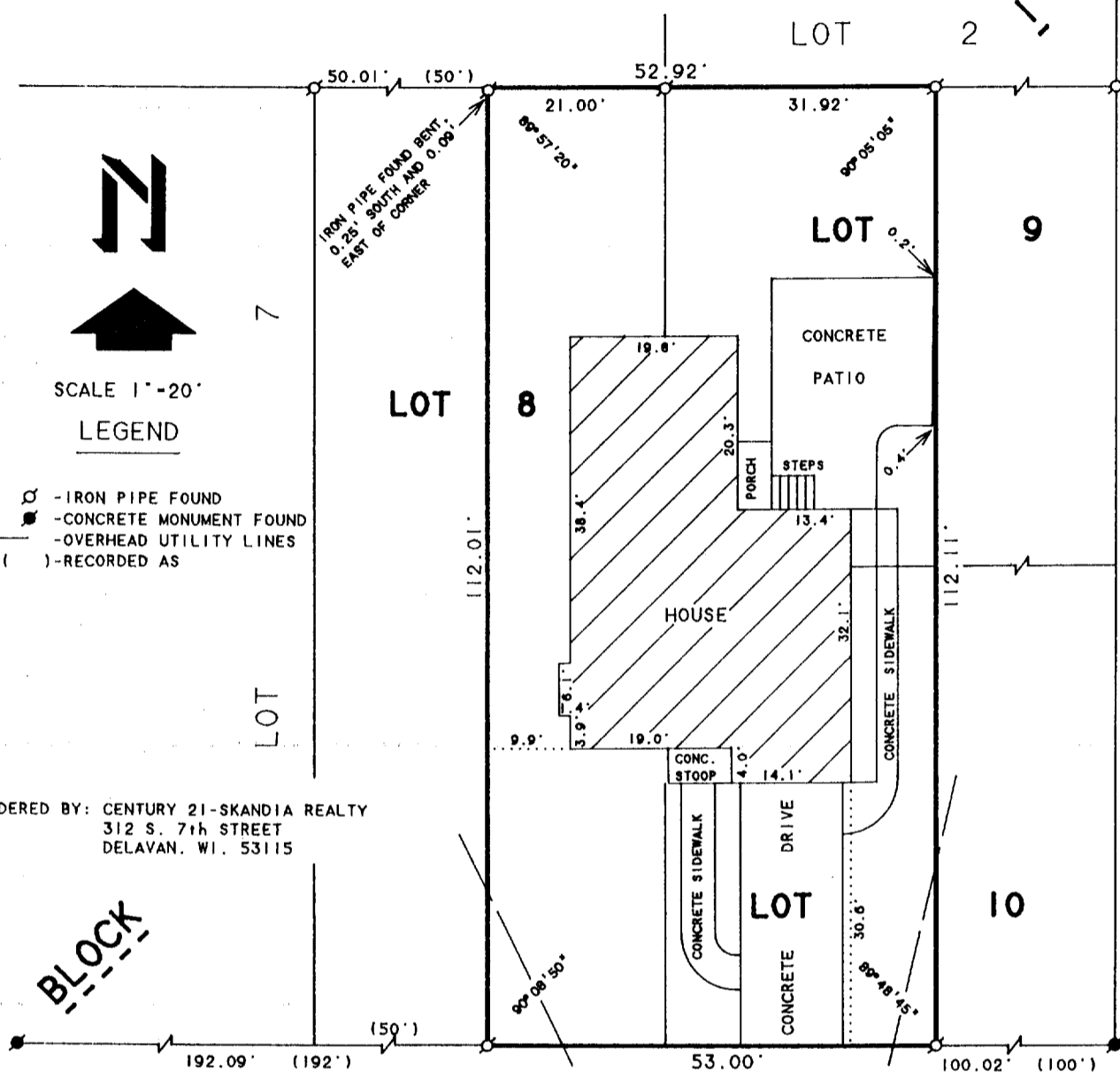

PARISH

STREET 66' WIDE

PLAT OF SURVEY OF

Lot 8 excepting a strip of land 50 feet in width off the entire West side of said Lot 8; Lots 9 and 10 excepting a strip of land of the uniform width of 100 feet off from the East side of said Lots 9 and 10, all in Block 1 of Lathrop's Addition to the Village, now City, of Delavan, Walworth County, Wisconsin

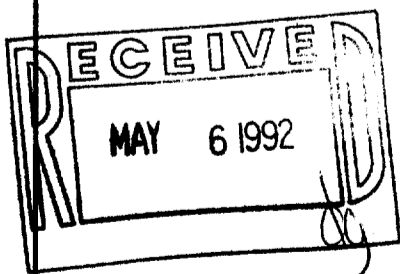

I HEREBY CERTIFY THAT I HAVE SURVEYED THE ABOVE DESCRIBED PROPERTY AND THAT THE ABOVE MAP IS A TRUE REPRESENTATION THEREOF AND SHOWS THE SIZE AND LOCATION OF THE PROPERTY, ITS EXTERIOR BOUNDARIES, THE LOCATION OF ALL VISIBLE STRUCTURES AND DIMENSIONS OF ALL PRINCIPAL BUILDINGS THEREON, BOUNDARY FENCES, APPARENT EASEMENTS, ROADWAYS AND VISIBLE ENCROACHMENTS, IF ANY, TO THE BEST OF MY KNOWLEDGE AND BELIEF.

THIS SURVEY IS MADE FOR THE USE OF THE PRESENT OWNERS OF THE PROPERTY, AND ALSO THOSE WHO PURCHASE, MORTGAGE, OR GUARANTEE THE TITLE THERETO WITHIN ONE (1) YEAR FROM DATE HEREON.

David F. Abell

DAVID F. ABELL
WISCONSIN REGISTERED LAND SURVEYOR, S-1596

February 17, 1992

DATE JOB NUMBER - 92023
NOTE: THIS IS NOT A CERTIFIED COPY UNLESS SEALED.

002-1177

XL-8