

KOLB LAND CONSULTING, INC.
 LAND SURVEYING · SUBDIVIDING · LAND PLANNING

929 WILLIAMS STREET LAKE GENEVA, WISCONSIN 53147 414-248-3697

PLAT OF SURVEY OF

LOT 8, BURR OAK SUBDIVISION, LOCATED IN SECTION 20,
 T 2 N., R 16 E., CITY OF LAKE GENEVA, WAUWATOSH COUNTY,
 WISCONSIN.

ORDERED BY: KRIS MARSALIK
 224 LOOKOUT DRIVE
 LAKE GENEVA, WI. 53147

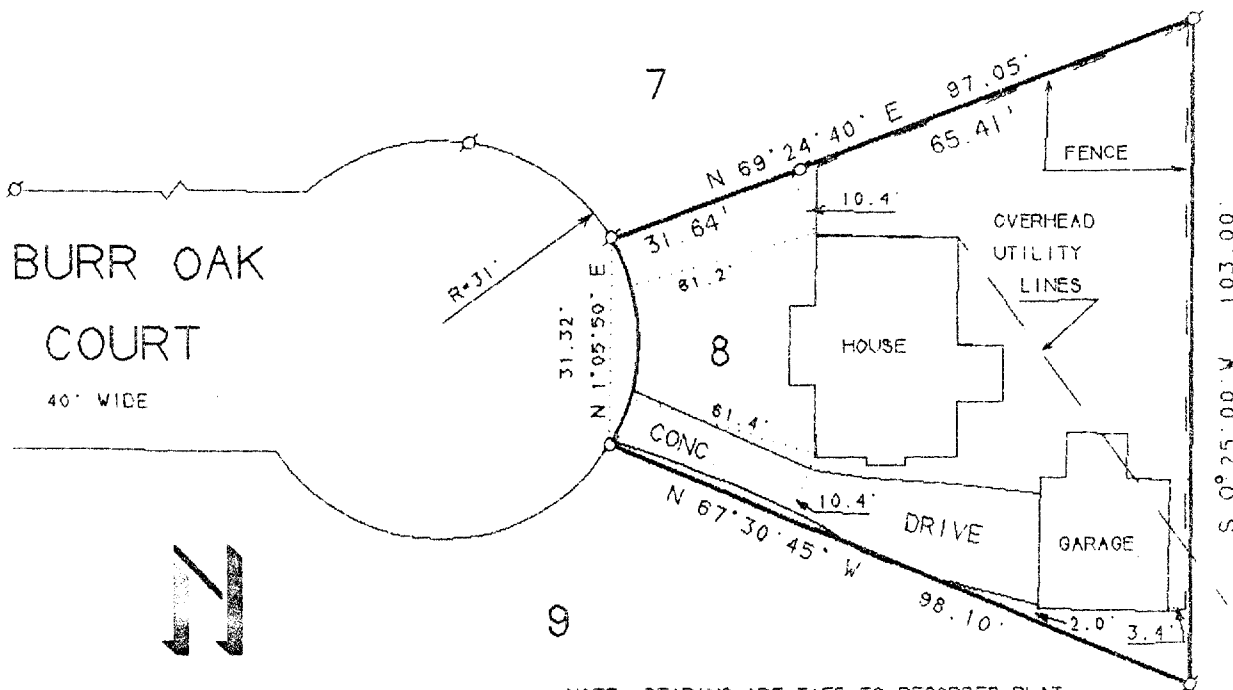
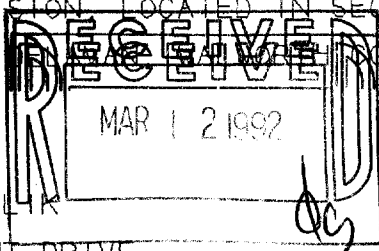

NOTE: BEARINGS ARE TIED TO RECORDED PLAT
 AND ALL DISTANCES CHECK WITHIN
 0.05' OF RECORDED DISTANCES.

- LEGEND
- ⊗ IRON PIPE FOUND
 - △ UTILITY POLE

I HEREBY CERTIFY THAT I HAVE SURVEYED THE ABOVE DESCRIBED PROPERTY AND THAT THE ABOVE MAP IS A TRUE REPRESENTATION THEREOF AND SHOWS THE SIZE AND LOCATION OF THE PROPERTY, ITS EXTERIOR BOUNDARIES, THE LOCATION OF ALL VISIBLE STRUCTURES AND THE DIMENSIONS OF ALL PRINCIPAL BUILDINGS THEREON, BOUNDARY FENCES, APPARENT EASEMENTS, ROADWAYS AND VISIBLE ENCROACHMENTS, IF ANY, TO THE BEST OF MY KNOWLEDGE AND BELIEF. THIS SURVEY IS MADE FOR THE USE OF THE PRESENT OWNERS OF THE PROPERTY, AND ALSO THOSE WHO PURCHASE, MORTGAGE, OR GUARANTEE THE TITLE THERETO WITHIN ONE (1) YEAR FROM DATE HEREON

THIS SURVEY IS NOT VALID UNLESS THE SURVEYOR'S SIGNATURE IS IN RED.

HAROLD H. KOLB
 WISCONSIN REGISTERED LAND SURVEYOR, S-187
 DATE: _____

002-1176

XBU-8
 DELABV8