

**ABELL
SURVEYING & MAPPING**

DELAVAN, WISCONSIN 53115
414-728-6737

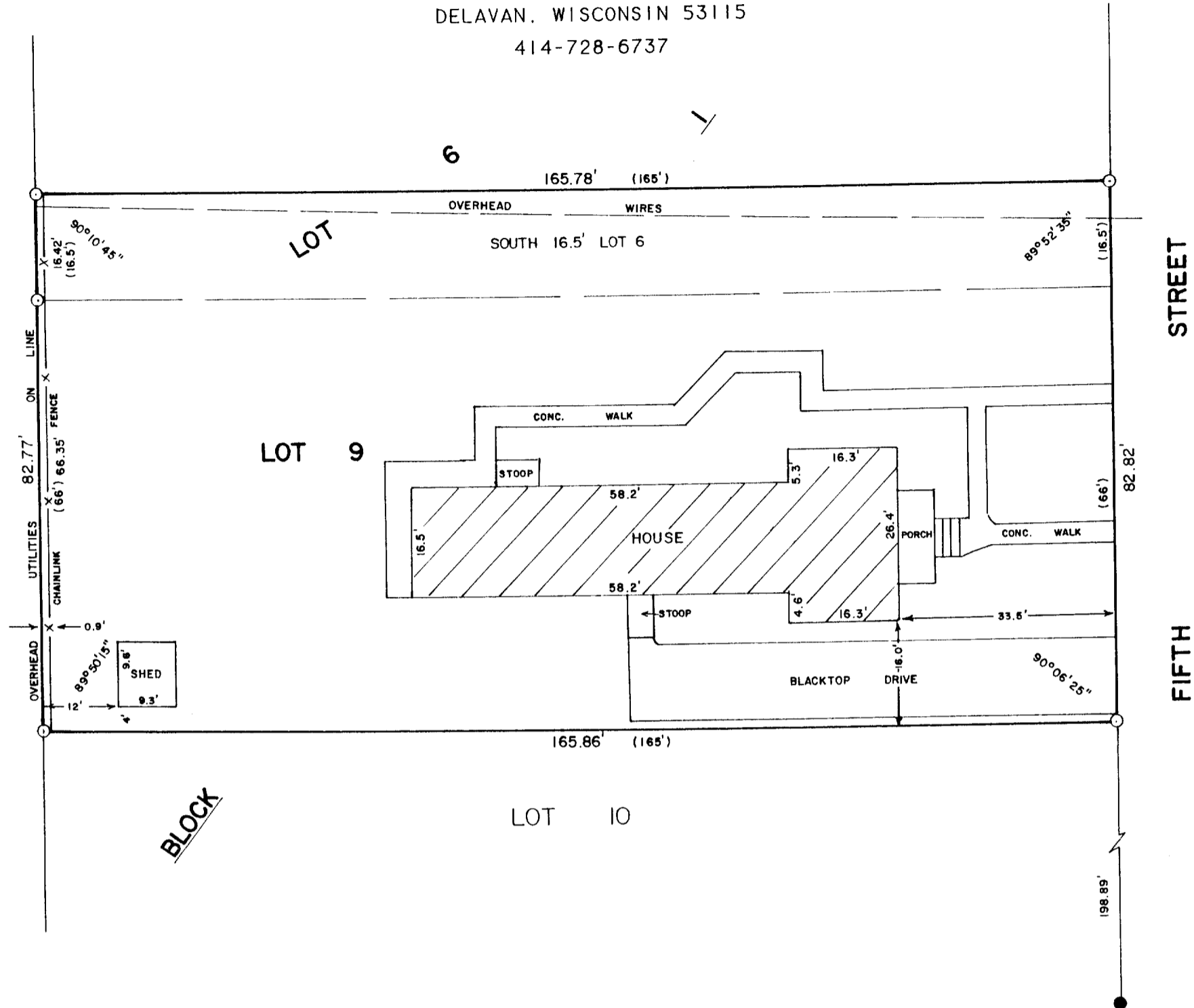

PLAT OF SURVEY OF

LOT 9 AND THE SOUTH 16½ FEET OF LOT 6, BLOCK 1,
PASSAGE, ARAM & DOWNIE ADDITION, CITY OF
DELAVAN, WALWORTH COUNTY, WISCONSIN.

ORDERED BY: PROFESSIONAL REALTY
706 E. GENEVA STREET
DELAVAN, WI. 53115

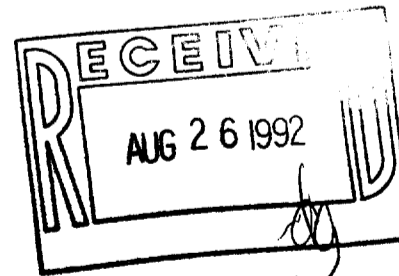

SCALE - 1"=20'

LEGEND

- - IRON PIPE FOUND
- - CONCRETE MONUMENT FOUND
- () - RECORDED AS

I HEREBY CERTIFY THAT I HAVE SURVEYED THE ABOVE DESCRIBED PROPERTY AND THAT THE ABOVE MAP IS A TRUE REPRESENTATION THEREOF AND SHOWS THE SIZE AND LOCATION OF THE PROPERTY, ITS EXTERIOR BOUNDARIES, THE LOCATION OF ALL VISIBLE STRUCTURES AND DIMENSIONS OF ALL PRINCIPAL BUILDINGS THEREON, BOUNDARY FENCES, APPARENT EASEMENTS, ROADWAYS AND VISIBLE ENCROACHMENTS, IF ANY, TO THE BEST OF MY KNOWLEDGE AND BELIEF.

THIS SURVEY IS MADE FOR THE USE OF THE PRESENT OWNERS OF THE PROPERTY, AND ALSO THOSE WHO PURCHASE, MORTGAGE, OR GUARANTEE THE TITLE THERETO WITHIN ONE (1) YEAR FROM DATE HEREON.

David F. Abell

DAVID F. ABELL
WISCONSIN REGISTERED LAND SURVEYOR, S-1596

May 22, 1992

DATE *May 22, 1992* JOB NUMBER - 92103
NOTE: THIS IS NOT A CERTIFIED COPY UNLESS SEALED.