

DUNHAM SURVEYING, S.C.
SURVEYING & SUBDIVIDING
DELAVER, WISCONSIN 53115

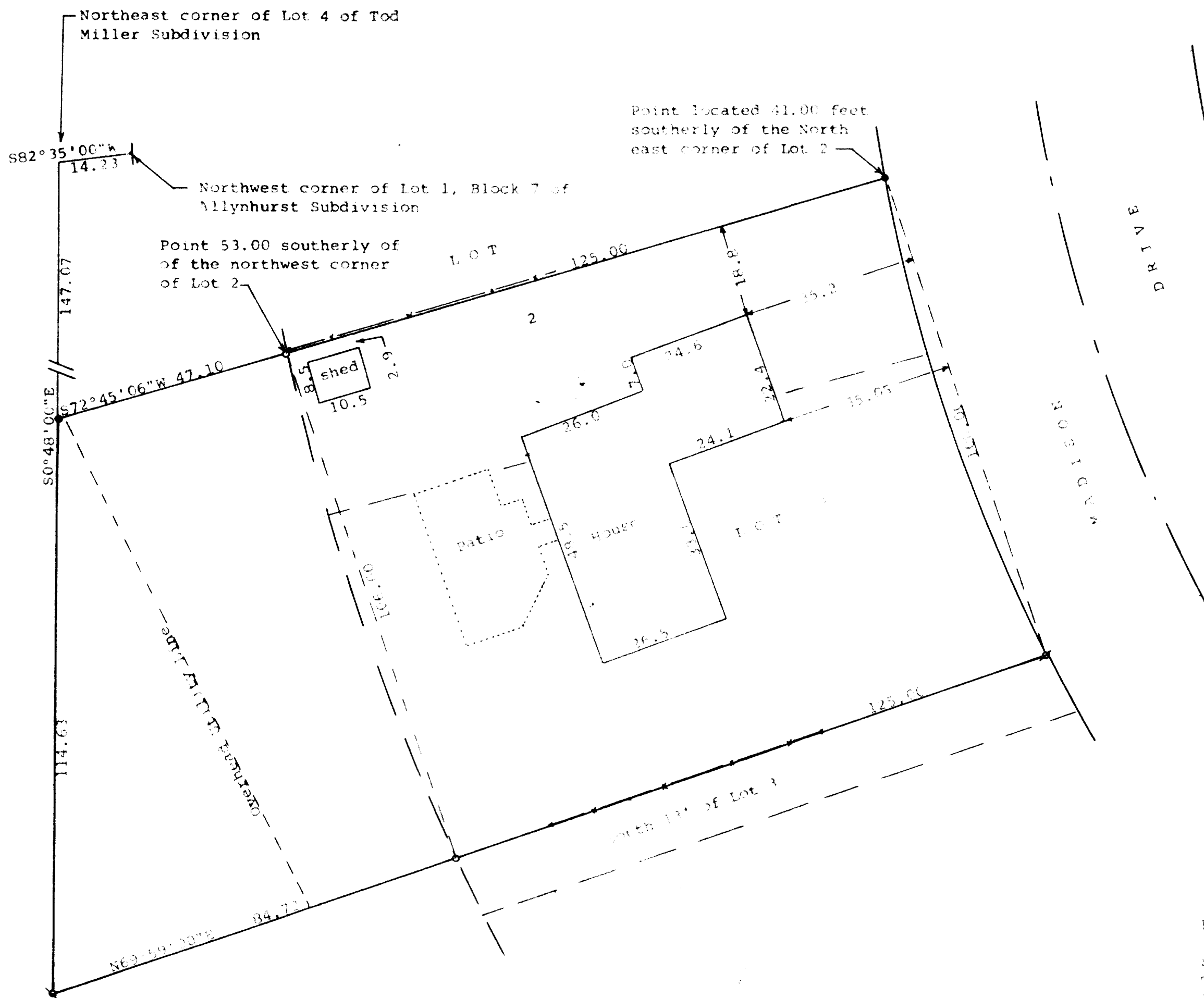

Scale - 1" = 20'
 o = 1" Iron Pipe Found
 x = 1 1/2" Iron Pipe Found
 • = 1 1/2" Iron Pipe Found
 Bearings shown are those of record
 --- Fence Line
 Survey ordered by:
 The Rasland Agency
 118 Kenosha Street
 Delavan, WI 53184
 x = 3/4" Iron Pipe Found

STATE OF WISCONSIN
COUNTY OF WALWORTH

I, George T. Dunham, Surveyor, certify that I have surveyed the property described as follows:

PART 1: Lot 2 in Block 7 of Allynhurst Subdivision in the City of Delavan, Walworth County, Wisconsin, excepting the South 13.00 feet of said Lot 3.
 ALSO Lot 2 in Block 7 of said Allynhurst Subdivision excepting therefrom the following described parcel of land: Beginning at the northwest corner of said Lot 2; thence southerly along the westerly line of said Lot 2, 53.00 feet; thence easterly 125.00 feet to a point on the east line of said Lot 2, located 41.00 feet southerly of the northeast corner of said Lot 2; thence northerly along the east line of said Lot 2, 41.00 feet; thence S78°11' along the north line of said Lot 2, 125.00 feet to the place of beginning.
 PART 2: A parcel of land located in the Northwest 1/4 of Section 20, T 2 N, R 16 E, in the City of Delavan, described as follows: Commencing at the northwest corner of Lot 1, Block 7, Allynhurst Subdivision in said City of Delavan; thence S82°35'00"W along the south line of Holland Avenue 14.23 feet to the northeast corner of Lot 4 of Tod Miller Subdivision; thence S0°48'00"E 114.63 feet to the place of beginning; thence continue S0°48'00"E 114.63 feet; thence N69°59'00"E 84.72 feet to a point on the westerly line of said Block 7, Allynhurst Subdivision located 13.00 feet northerly of the northwest corner of Lot 4 in said Block 7; thence northerly along the westerly line of said Block 7, 106.00 feet to a point located 53.00 feet southerly of the northwest corner of Lot 2 in said Block 7; thence S72°45'06"W 47.10 feet to the place of beginning.

and that the plat shown hereon is a correct representation thereof and shows the size and location of the property, its exterior boundary boundaries, the location of all visible structures and dimensions of all principal buildings thereon, boundary fences, apparent easements, roadways and visible encroachments, if any, and that I have surveyed the property hereon described, according to the official records, to the best of my knowledge and belief.
 October 23, 1990

George T. Dunham
George T. Dunham, Surveyor

