

DUNHAM SURVEYING, S.C.  
SURVEYING & SUBDIVIDING  
DELAVER, WISCONSIN 53115

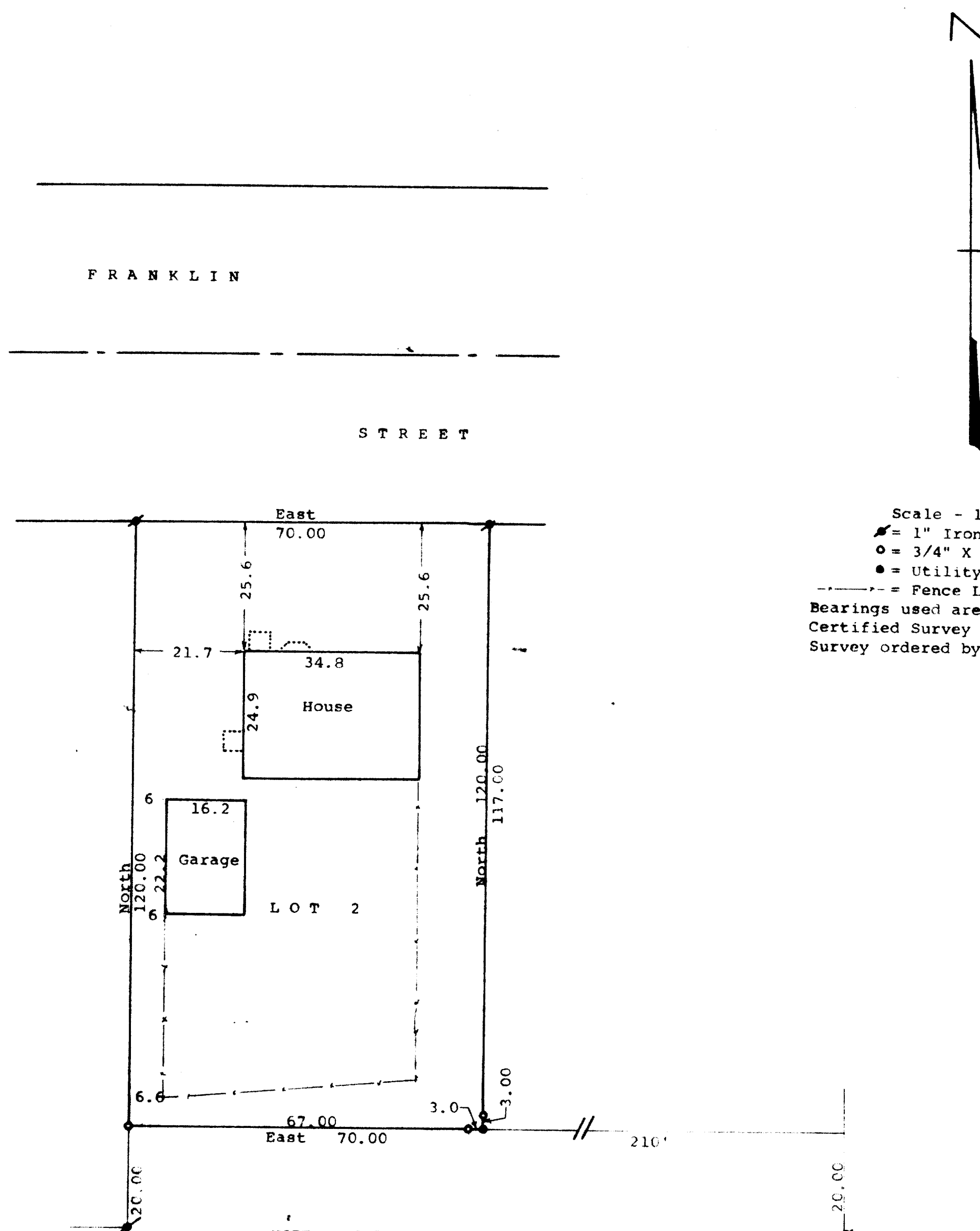

Scale - 1" = 20'

1" = 1" Iron Pipe Found

3/4" X 24" = 3/4" X 24" Iron Pipe Set

● = Utility Pole at lot corner

--- = Fence Line

Bearings used are those on the recorded plat of Certified Survey No. 33

Survey ordered by: Century 21, Skandia Realty  
312 South 7th Street  
Delavan, WI 53115

STATE OF WISCONSIN) ss  
COUNTY OF WALWORTH)

I, George T. Dunham, Surveyor, certify that I have surveyed the property described as follows:

Lot 2 of Certified Survey No. 33, as recorded in the Office of the Register of Deeds for Walworth County, Wisconsin, on June 29, 1969 in Volume 1 of Certified Surveys on Page 33, Document Number 614943, being a parcel of land located in Section 18, T 2 N, R 16 E, City of Delavan, Walworth County, Wisconsin,

and that the plat shown hereon is a correct representation thereof and shows the size and location of the property, its exterior boundaries, the location of all visible structures and dimensions of all principal buildings thereon, boundary fences, apparent easements, roadways and visible encroachments, if any, and that I have surveyed the property hereon described, according to the official records, to the best of my knowledge and belief.

February 4, 1991

*George T. Dunham*  
George T. Dunham, Surveyor

