

DUNHAM SURVEYING, S. C.
SURVEYING & SUBDIVIDING
DELAVAN, WISCONSIN 53115

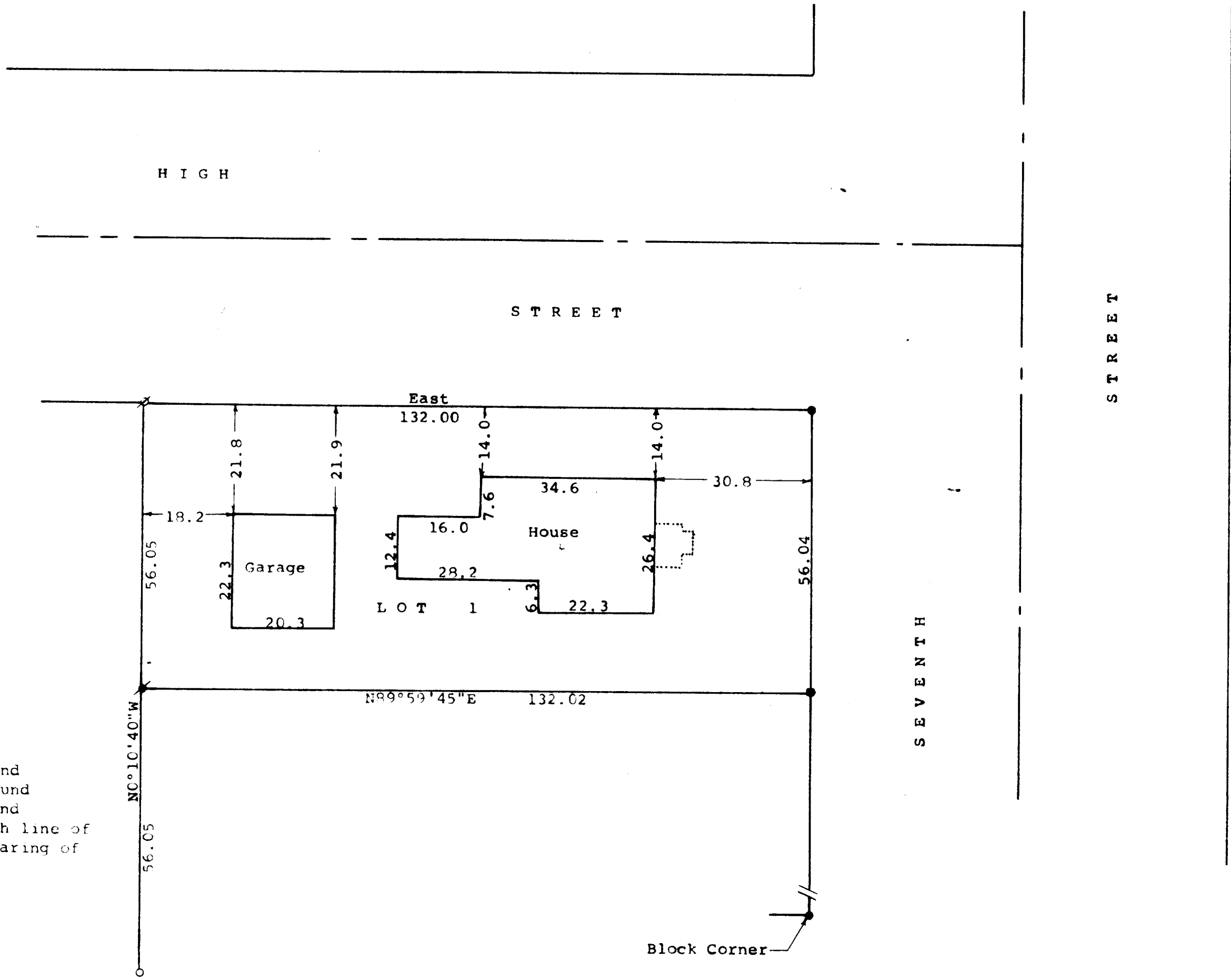

Scale - 1" = 20'

● = Concrete Monument Found

■ = 1" Square Iron Rod Found

● = 1" Round Iron Rod Found

Bearings referenced to the south line of High Street with the assumed bearing of East

Survey ordered by:
The Rauland Agency
118 Kenosha
Walworth, WI 53184

○ = 1" Iron Pipe Found
Ø = 3/4" Iron Pipe Found

STATE OF WISCONSIN) SS
COUNTY OF WALWORTH)

I, George T. Dunham, Surveyor, certify that I have surveyed the property described as follows:

Lot 1 in Block 1 of Lathrops Addition to the City of Delavan,
Walworth County, Wisconsin.

and that the plat shown hereon is a correct representation thereof and shows the size and location of the property, its exterior boundaries, the location of all visible structures and dimensions of all principal buildings thereon, boundary fences, apparent easements, roadways and visible encroachments, if any, and that I have surveyed the property hereon described, according to the official records, to the best of my knowledge and belief, subject to easements of record.
December 12, 1991

George T. Dunham
George T. Dunham, Surveyor

