

DUNHAM SURVEYING, S.C.
SURVEYING & SUBDIVIDING
DELAVER, WISCONSIN 53115

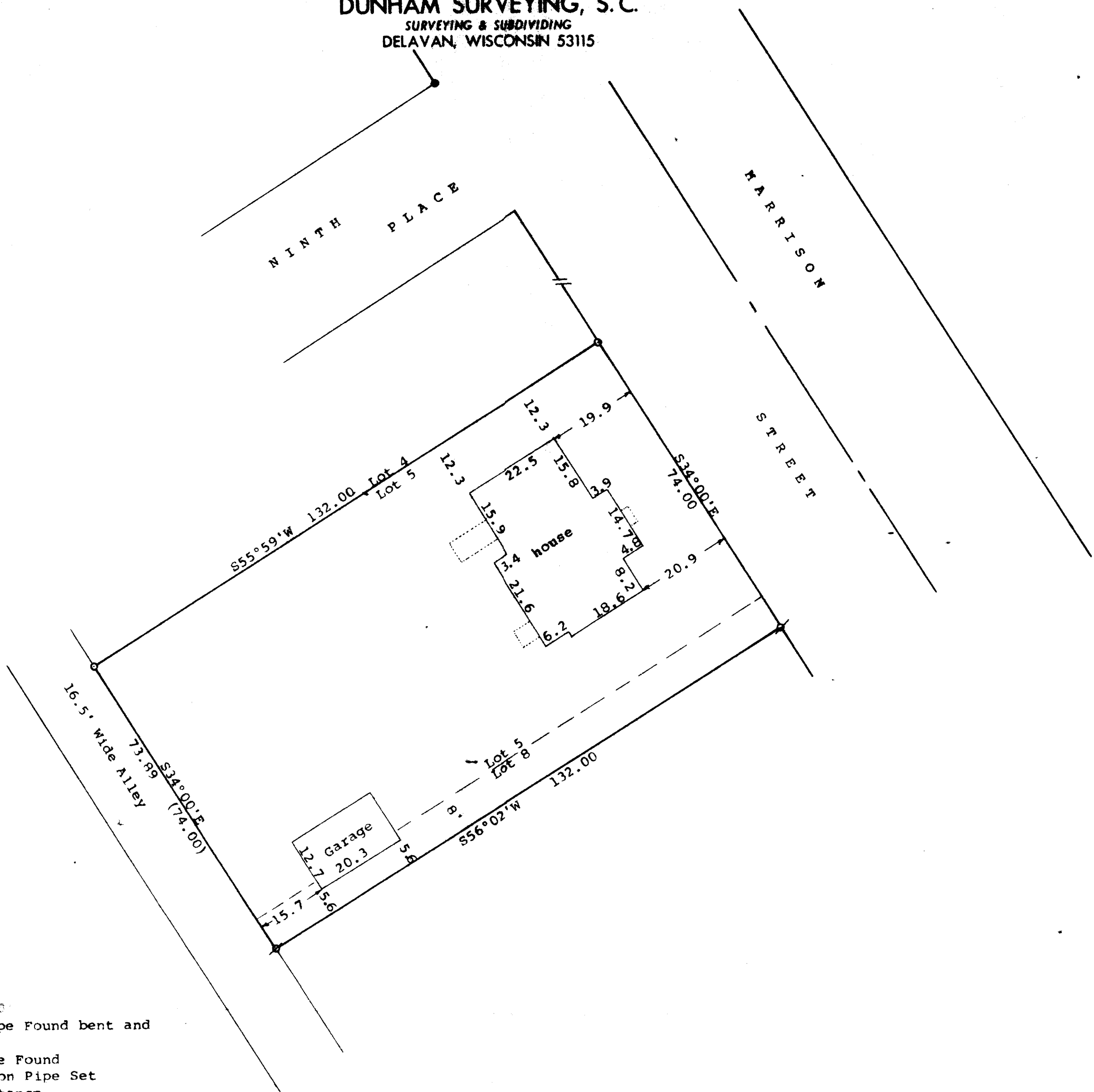

Scale - 1" = 20'
● = 3/4" Iron Pipe Found bent and corrected
Ø = 1 1/4" Iron Pipe Found
○ = 1 1/4" X 24" Iron Pipe Set
(0.00) = recorded distance
Bearings referenced to the southwesterly line of Harrison Street with the assumed bearing of S34°00'E
Survey ordered by:
Century 21, Skandia Realty
312 South 7th Street
Delavan, WI 53115

STATE OF WISCONSIN) SS
COUNTY OF WALWORTH)
I, George T. Dunham, Surveyor, certify that I have surveyed the property described as follows:
Lot 5 and the Northwestern 8.00 feet of Lot 8, all being located in Block 3 of Larnard's Subdivision of Latimer's Addition to the City of Delavan, Walworth County, Wisconsin,
and that the plat shown hereon is a correct representation thereof and shows the size and location of the property, its exterior boundaries, the location of all visible structures and dimensions of all principal buildings thereon, boundary fences, apparent easements, roadways and visible encroachments, if any, and that I have surveyed the property hereon described, according to the official records, to the best of my knowledge and belief.
October 22, 1991

George T. Dunham
George T. Dunham, Surveyor

