

DUNHAM SURVEYING, S.C.
SURVEYING & SUBDIVIDING
DELAVER, WISCONSIN 53115

HOLLAND

66'

AVENUE

N

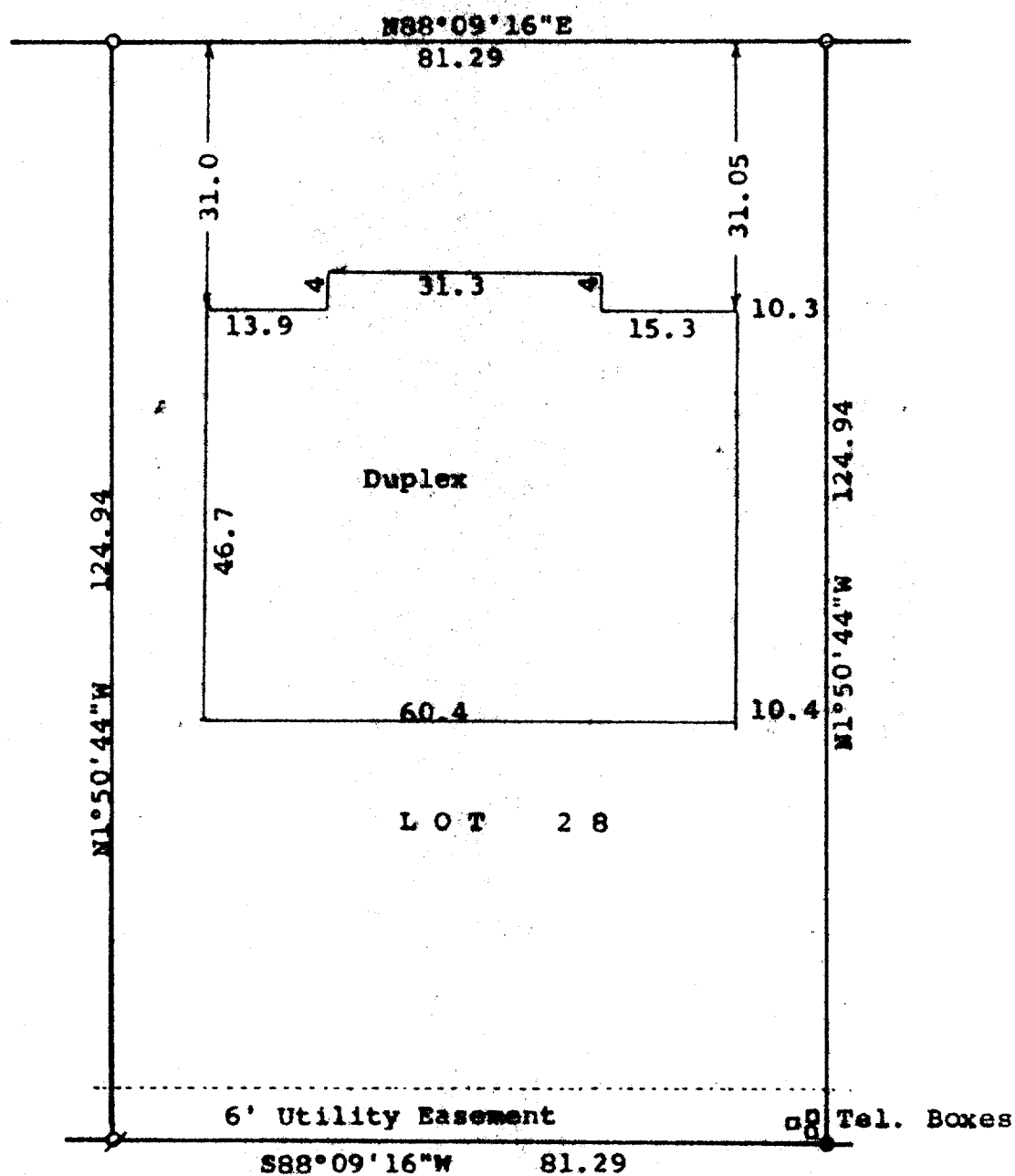

Scale - 1" = 20'

○ = 1" Iron Pipe Found
⊘ = 3/4" Iron Pipe Found
● = 3/4" Iron Rod Found

Bearings are those on the recorded plat of
First Addition to Tod Miller Subdivision
Survey ordered by:
John Snyder
634 Holland Avenue
Delavan, WI 53115

STATE OF WISCONSIN) SS
COUNTY OF WALWORTH)

I, George T. Dunham, Surveyor, certify that I have surveyed the property described as follows:

Lot 28 in the First Addition to Tod Miller Subdivision, located in the City of Delavan, Walworth County, Wisconsin and that the plat shown hereon is a correct representation thereof and shows the size and location of the property, its exterior boundaries, the location of all visible structures and dimensions of all principal buildings thereon, boundary fences, apparent easements, roadways and visible encroachments, if any, and that I have surveyed the property hereon described, according to the official records, to the best of my knowledge and belief.
October 10, 1991

George T. Dunham
George T. Dunham, Surveyor

