

DUNHAM SURVEYING, S.C.
SURVEYING & SUBDIVISION
DELAVER, WISCONSIN 53115

SYCAMORE

STREET

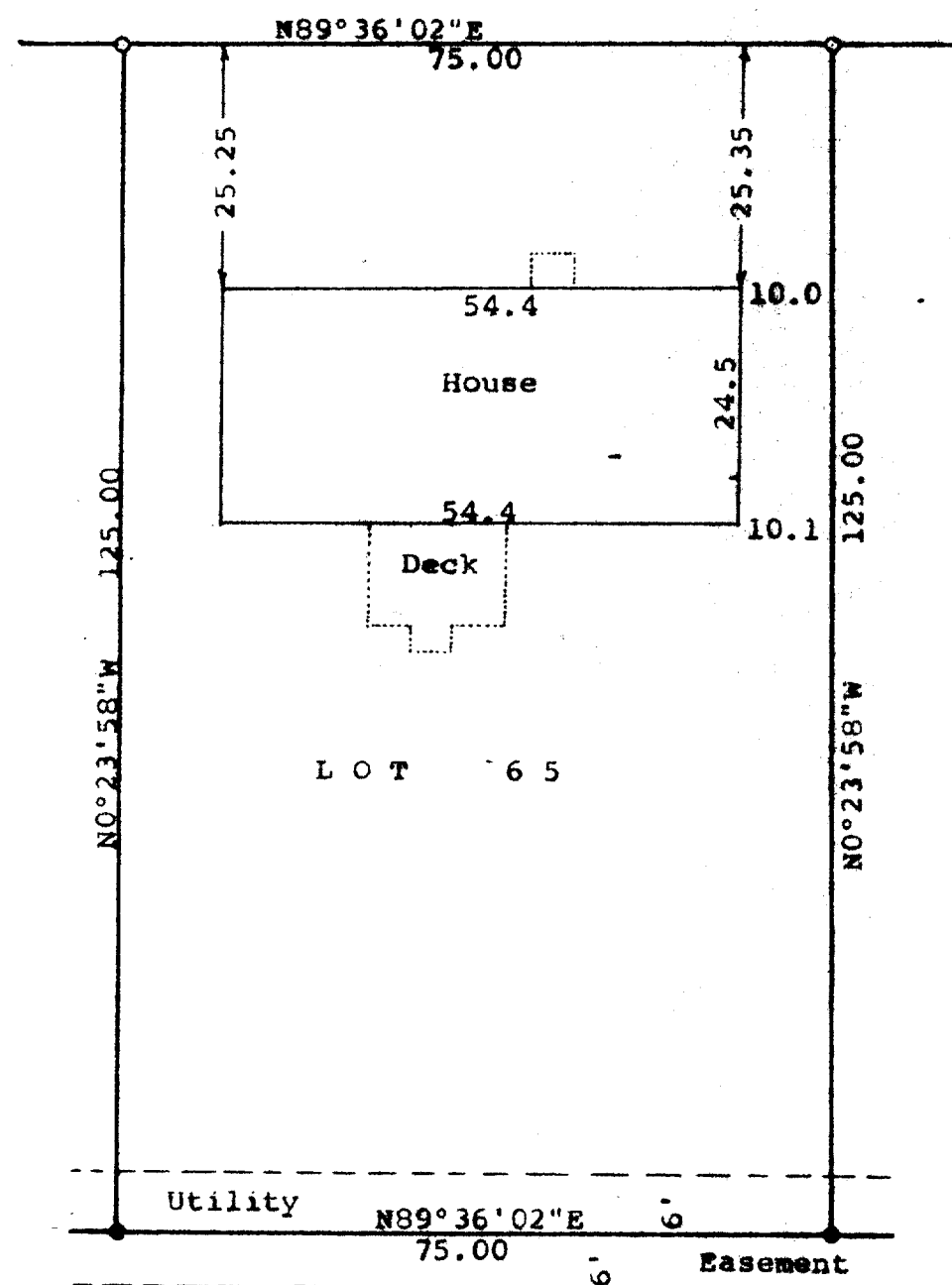

N

Scale - 1" = 20'
o = 1" Iron Pipe Found
● = 5/8" Iron Rod Found
(0.00) = recorded distance
Bearings are those shown on the recorded plat
of Turtle Creek
Survey ordered by:
The Rauland Agency
118 Kenosha
Walworth, WI 53184

STATE OF WISCONSIN) SS
COUNTY OF WALWORTH)

I, George T. Dunham, Surveyor, certify that I have surveyed the property described as follows:

Lot 65 in Turtle Creek, a subdivision located in Section 13, T 2 N, R 15 E, City of Delavan, Walworth County, Wisconsin and that the plat shown hereon is a correct representation thereof and shows the size and location of the property, its exterior boundaries, the location of all visible structures and dimensions of all principal buildings thereon, boundary fences, apparent easements, roadways, and visible encroachments, if any, and that I have surveyed the property hereon described, according to the official records, to the best of my knowledge and belief.
August 9, 1991

George T. Dunham
George T. Dunham, Surveyor

