

ABELL
SURVEYING & MAPPING
DELAVAN, WISCONSIN 53115
414-728-6737

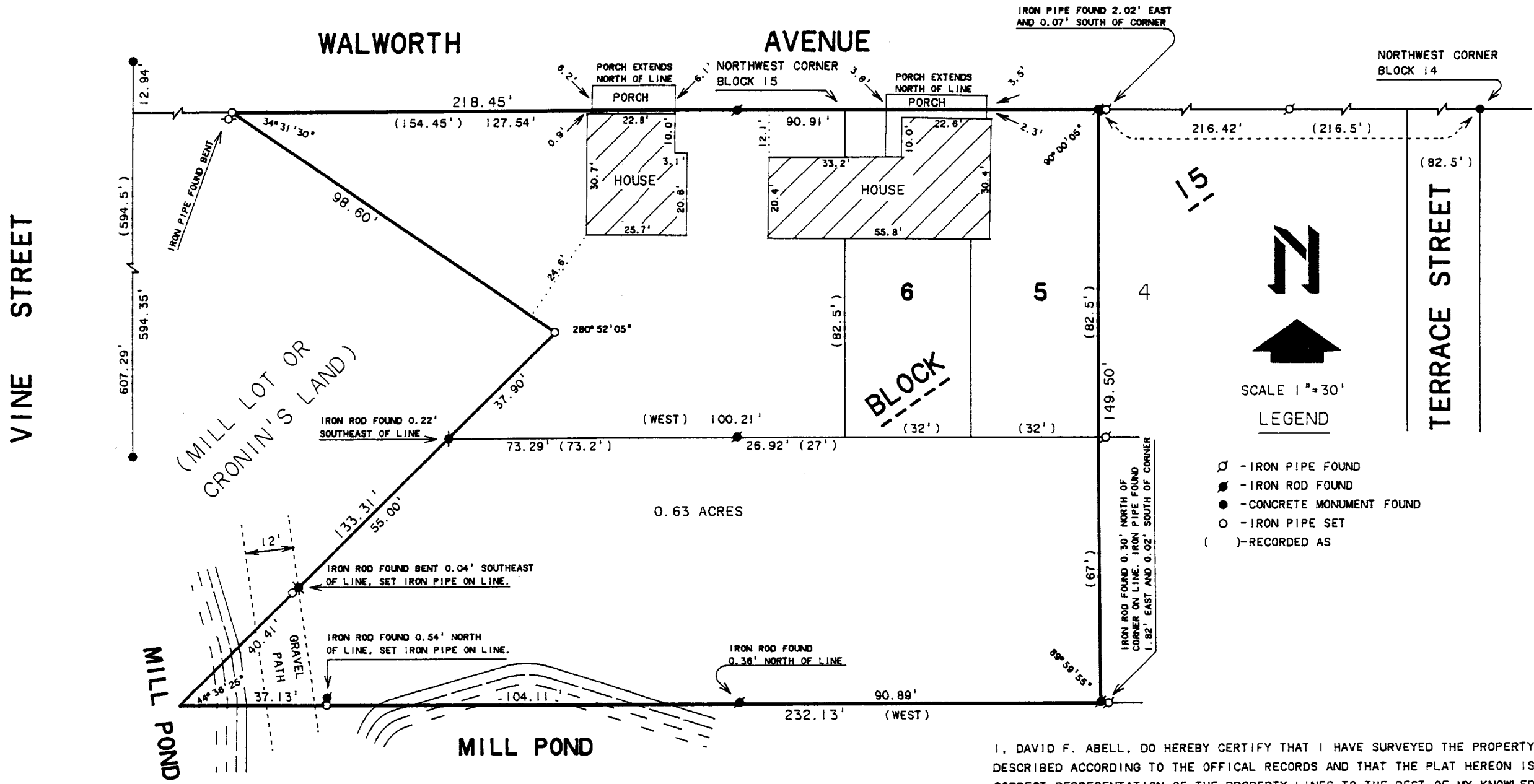

ORDERED BY: JOHN BOUMENOT
P. O. BOX 653
DELAVAN, WI. 53115

PLAT OF SURVEY OF
LOTS 5 AND 6, BLOCK 15, ORIGINAL PLAT,
AND ADJACENT PARCELS LOCATED IN THE CITY
OF DELAVAN, WALWORTH COUNTY, WISCONSIN.

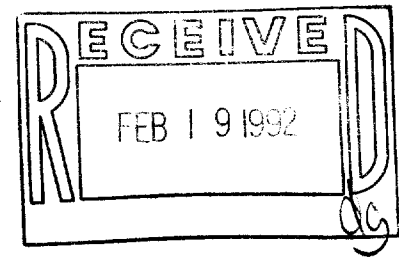

I, DAVID F. ABELL, DO HEREBY CERTIFY THAT I HAVE SURVEYED THE PROPERTY HEREON DESCRIBED ACCORDING TO THE OFFICAL RECORDS AND THAT THE PLAT HEREON IS A CORRECT REPRESENTATION OF THE PROPERTY LINES TO THE BEST OF MY KNOWLEDGE AND BELIEF.

David F. Abell
DAVID F. ABELL
WISCONSIN REGISTERED LAND SURVEYOR, S-1596

December 5, 1991
DATE JOB NUMBERS - 91223 & 91224
NOTE: THIS IS NOT A CERTIFIED COPY UNLESS SEALED.

002-1114

XOP-168
XWUP-7
XWUP-8
XWUP-8A

Tax Key No. XOP 00168
Tax Key No. XWUP 00008A
Tax Key No. XWUP 00007

Part of the Southwest 1/4 of Section 18, T2N, R16E, in the City of Delavan,, Walworth County, Wisconsin, bounded and described as follows: Beginning at a gas pipe stake in the south line of Walworth Avenue 27 feet more or less west of the Northwest corner of Block 15 of the original plat of the Village of Delavan, running thence south at right angles with the said south line of Walworth Avenue 82.5 feet to a gas pipe stake, thence west parallel with said south line of Walworth Avenue 73.2 feet to a gas pipe stake set in the southeast side Hill Lot; thence northeasterly along the Southeast line of said Hill Lot 37.9 feet to a gas pipe stake set by William Child for the northeast corner of said Hill Lot; thence northwesterly along the northeast side of said Hill Lot and make an angle 81 deg. 33' with said southeast side of said Hill Lot 98.6 feet to a gas pipe stake set in the south line of Walworth Avenue; thence easterly along said south line of Walworth Avenue 127.65 feet to the place of beginning.

Tax Key No. XWUP 00008

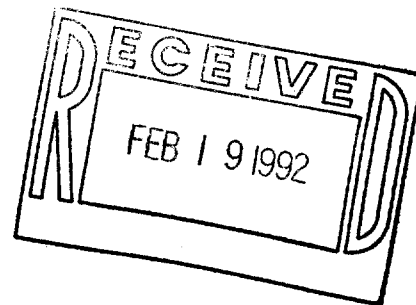

David F. Abell

DAVID F. ABELL
WISCONSIN REGISTERED LAND SURVEYOR, S-1596

December 5, 1991

DATE JOB NUMBERS - 91223 & 91224