

414-728-6737

LATHROP'S

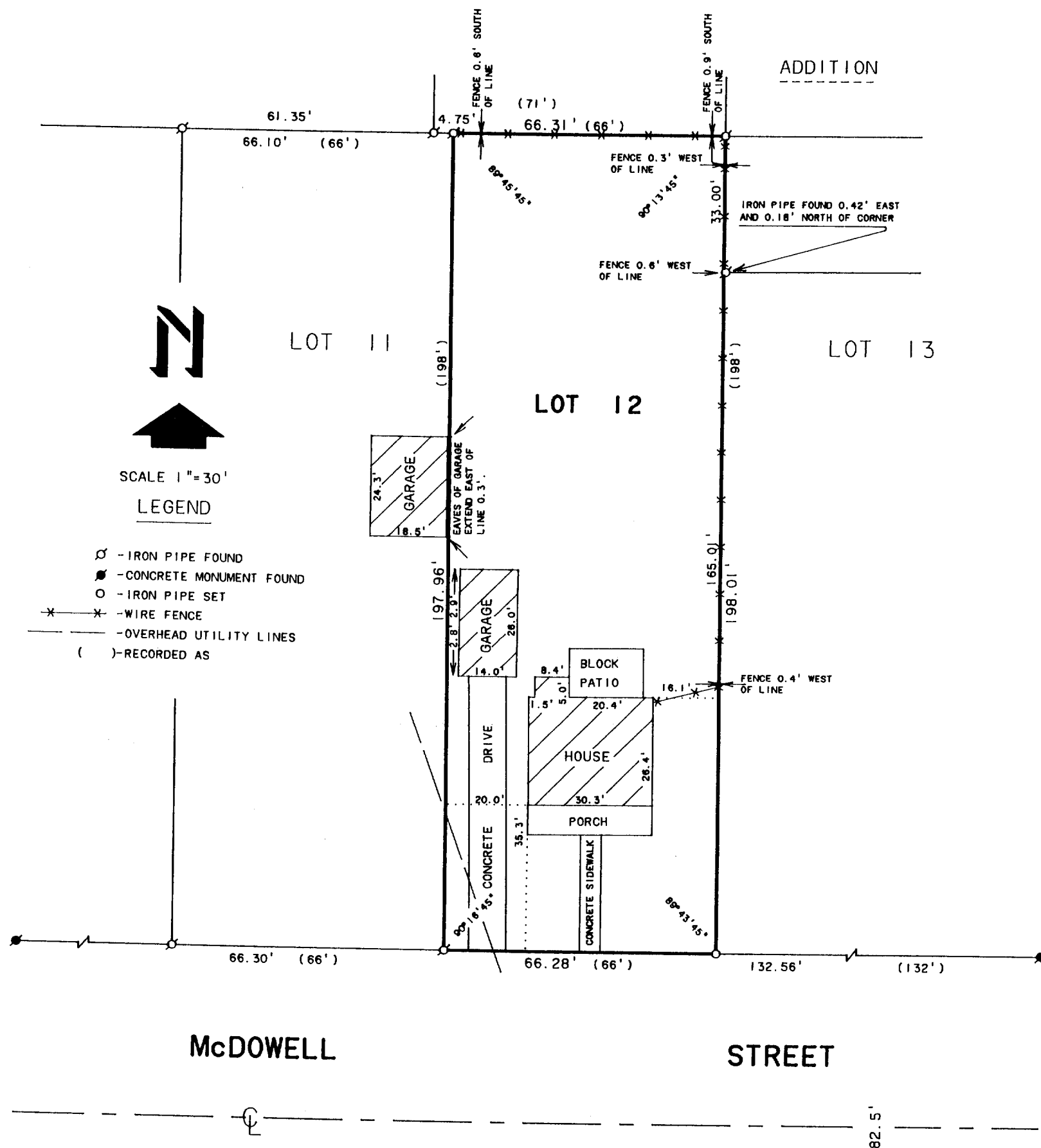

LOT 12, BELLS SUBDIVISION, CITY OF  
DELAVER, WALWORTH COUNTY, WISCONSIN.

WISCONSIN REGISTERED LAND SURVEYOR, S-1596

November 11, 1991

DATE \_\_\_\_\_ JOB NUMBER - 91239  
NOTE: THIS IS NOT A CERTIFIED COPY UNLESS SEALED

NOTE: THIS IS NOT A CERTIFIED COPY UNLESS SEALED.

ORDERED BY: PROFESSIONAL REALTY  
706 E. GENEVA ST.  
DELAVAN, WI. 53115

RECEIVED  
FEB 19 1992  
dg

002-1113

XB-13