

DUNHAM SURVEYING, S.C.  
SURVEYING & SUBDIVIDING  
DELAVER, WISCONSIN 53115

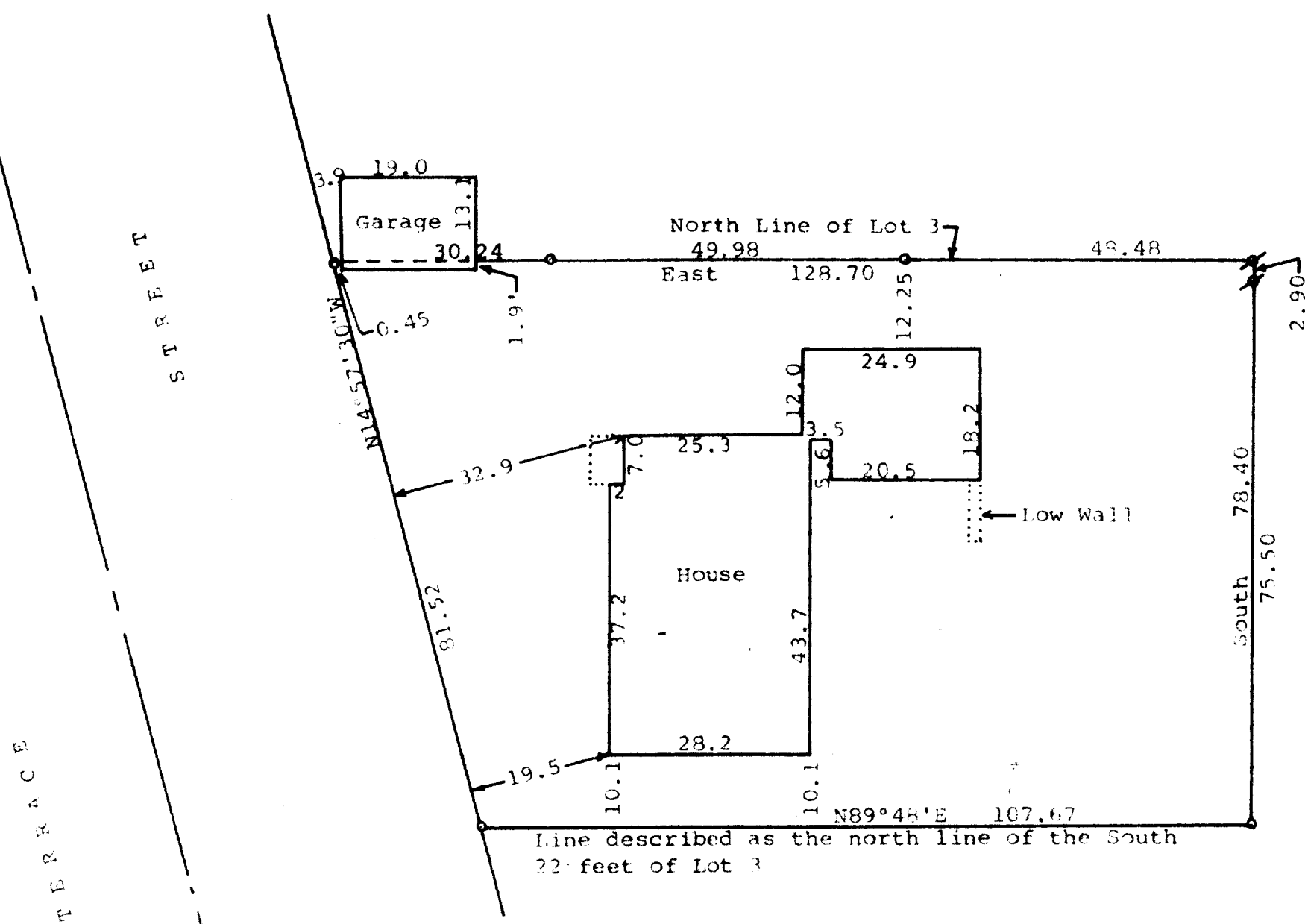

Scale - 1" = 20'

○ = 3/4" Iron Pipe Found

● = 1/2" Iron Pipe Found

Bearings referenced to the east line of Terrace Street with the assumed bearing of N14°57'30" W

Survey ordered by:

Realty World, Carmin Realtors

411 East Geneva Street

Delaver, WI 53115

STATE OF WISCONSIN) ss  
COUNTY OF WALWORTH)

I, George T. Dunham, Surveyor, certify that I have surveyed the property described as follows:

Lot 3 in Block 23 in the Original Plat of the Village (Now City) of Delaver, Walworth County, Wisconsin, EXCEPTING THEREFROM: That part sold to Hezekiah Willis (Also described as Hezekiah Wells) by Deed recorded September 24, 1957 in Volume 13 of Deeds, Page 419.

and that the plat shown hereon is a correct representation thereof and shows the size and location of the property, its exterior boundaries, the location of all visible structures and dimensions of all principal buildings thereon, boundary fences, apparent easements, roadways and visible encroachments, if any, and that I have surveyed the property hereon described, according to the official records, to the best of my knowledge and belief.

December 5, 1990

George T. Dunham  
George T. Dunham, Surveyor

